



REFRIGERATOR MANUFACTURER
Turbo air



TADC2024



Patented Self-Cleaning Condenser

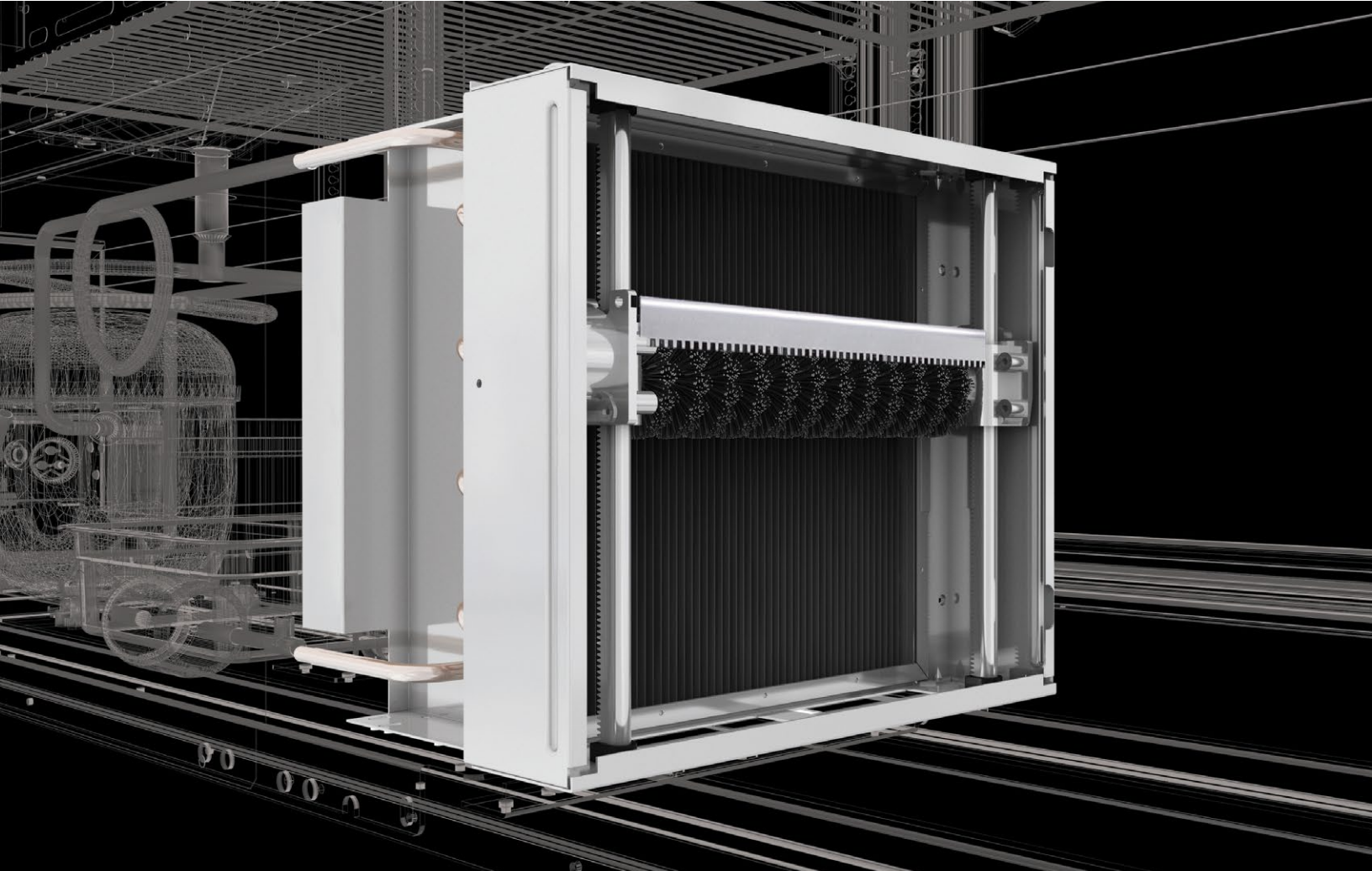

Only Turbo Air does not require condenser cleaning as a precondition for warranty validity.

Dust accrue rapidly in areas where refrigeration is installed and used. Dust is drawn through the fan and accumulated, preventing the condenser from properly releasing heat. This causes the compressor to increase its pressure on refrigerants, increasing the possibility of the compressor breaking down.

The 'Self-Cleaning Condenser' cleans the condenser with a rotating brush that moves up and down 2-3 times a day, preventing any dust build-up and maintaining the highest efficiency while saving additional energy.

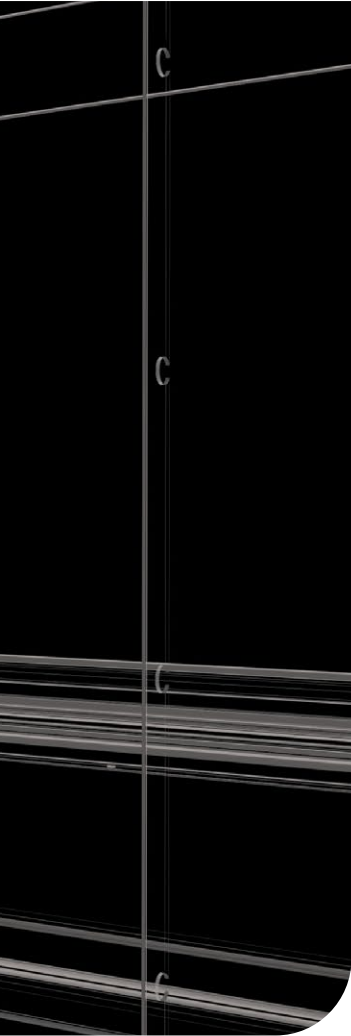

Condenser Coil Maintenance Pays Off

(‘Energy Manager Today’)

Richard Fennelly, the Director of Product Development for CoilPod LLC says that there is not a lot of research on how much money can be saved, but all signs point to a significant amount. It is also a distasteful job that often gets pushed aside.

The condensers coils that are at the heart of cooling equipment need to be cooled. This cooling is provided by a fan that draws in air. That air carries minute pieces of debris along for the ride. The vents get clogged and the fan must work harder to do its job. This causes three problems: The fans use more electricity and therefore are costlier to run, they require more service calls and, ultimately, many fail. Often, these failures result in ruined inventory.

Addressing this problem leads relatively easy gains. The greatest are “grab and go” type refrigerator units common in delicatessens and convenience stores since they are in high trafficked public areas. Fennelly, whose company offers a new approach to condenser coil cleaning, pointed to statistics compiled by the Food Service Technology Center (FSTC) and presented at the Restaurant Facility Managers Association and Commercial Food Equipment Service Association conferences last year.

The estimates, which presumably are based on refrigeration devices the FSTC found in the field, are predicated on an electric rate of \$0.11 per kWh. A six-year-old double door merchandiser costs \$1,325 per year when dirty. **Operating expense is cut to \$625 – a reduction of 47 percent – when the coils are cleaned.** A large double door fridge (age unspecified) cost \$950 per year to run. **That cost is shaved by 46 percent, to \$433, when the coils are cleaned.** The other examples are in the same range.

Fennelly said that food service technicians often say that the most common cause of service calls are problems that arise from clogged condenser coil housings. Typically, the approach to cleaning debris is to use a brush, vacuum or wetvac. These steps are a good start but, ultimately ineffective because the problems often are deeper in the apparatus and can’t be dislodged in this way.

by Carl Weinschenk / October 18, 2016
(<https://www.energymanagertoday.com/condenser-coil-maintenance-pays-off>)

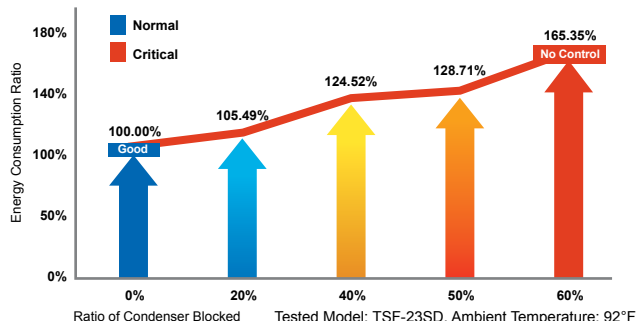

Energy Consumption Ratio

Environmentally Friendly

Natural refrigerant is used in all Turbo Air refrigerators



The most common refrigerants that have been used in the industry are HFCs (hydrofluorocarbons R-134a, R-404A), replacements for CFCs (chlorofluorocarbons) which are harmful substances proven to deplete the ozone layer. HFCs are not directly ozone-depleting but these strong greenhouse gases have been shown to have a negative impact on the environment, contributing to global warming up to 4,000 times more than CO₂. These GWP refrigerants are listed among substances regulated by the Kyoto Protocol of 1992, and HFC substances such as R-134a and R-404A will be banned by new U.S. government regulations starting January 1, 2019.

The industry must embrace the new climate-friendly natural refrigerant HC (hydrocarbons).



All temperature information provided is obtained through NSF standard testing environment.

Each of our products certifications may differ under certain specifications and various options.



Turbo Air is committed to the environment with innovative and eco-friendly technology!

By utilizing our innovative, eco-friendly technology, Turbo Air has now replaced all previous refrigerants with climate-friendly hydrocarbons R-600a (Isobutane) and R-290 (Propane). In our efforts to protect our environment, we have decreased energy consumption by 25%.

What is Hydrocarbon?

HC (hydrocarbon) is a sustainable alternative to HFC. Hydrocarbons (R-600a, R-290) are natural refrigerants that have no ODP (ozone depleting potential) and very low GWP (global warming potential). Moreover, HC based equipment have been shown to be more energy efficient compared to HFC based equipment, which translates to lower operating costs. The EPA approved R-290 (Propane) and R-600a (Isobutane) as acceptable refrigerants for use in commercial refrigeration, stand-alone equipment refrigerators, and freezers.

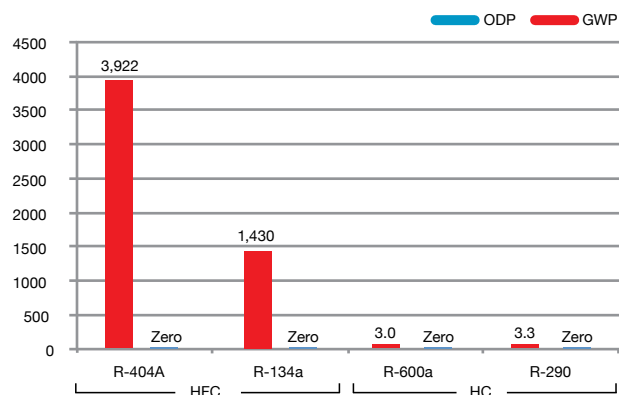

U.S. Environmental Protection Agency [2010] EPA-430-F-10-043

- **Self-Cleaning Condenser equipped (patented, no maintenance required)**
- Hydrocarbon refrigerants (R-290)
- Hot gas condensate system
- Cold air distribution system
- Top mount compressor
- Digital temperature control & monitor system
- LED interior lighting
- A **22 gauge** stainless steel exterior & a stainless steel interior, durable stainless steel wire shelves
- Anti-corrosion coated evaporator
- Left hinged models available
- 4" casters & door locks standard
- Legs available (optional)

SOLID FULL / HALF DOOR REFRIGERATORS - SLIM LINE



Model	CU./FT.	#of Doors	#of Shelves	HP	AMPS	Crated Weight (lbs.)	L x D ¹⁾ x H ²⁾ (inches)
PRO-12R-N(-L)	9.6	1	3	1/4+	2.5	262	17 ³ / ₄ x 27 ¹ / ₄ x 78
PRO-15R-N(-L)	13.18	1	3	1/4+	2.5	298	17 ³ / ₄ x 34 ³ / ₈ x 78
PRO-12-2R-N(-L)	9.4	2	3	1/4+	2.5	262	17 ³ / ₄ x 27 ¹ / ₄ x 78
PRO-15-2R-N(-L)	12.67	2	3	1/4+	2.5	298	17 ³ / ₄ x 34 ³ / ₈ x 78

1) Depth does not include 4-1/8" for door handles and rear condensate enclosure.
2) Height does not include 5" for caster height.



PRO-12R-N PRO-12-2R-N PRO-15R-N-L

SOLID FULL / HALF DOOR FREEZERS - SLIM LINE



Model	CU./FT.	#of Doors	#of Shelves	HP	AMPS	Crated Weight (lbs.)	L x D ¹⁾ x H ²⁾ (inches)
PRO-15F-N(-L)	12.67	1	3	1/2	4.5	300	17 ³ / ₄ x 34 ³ / ₈ x 78
PRO-15-2F-N(-L)	12.67	2	3	1/2	4.5	300	17 ³ / ₄ x 34 ³ / ₈ x 78

1) Depth does not include 4-1/8" for door handles and rear condensate enclosure.
2) Height does not include 5" for caster height.



PRO-12-2R-G-N PRO-15R-G-N PRO-15-2R-G-N-L

GLASS FULL / HALF DOOR REFRIGERATORS - SLIM LINE



Model	CU./FT.	#of Doors	#of Shelves	HP	AMPS	Crated Weight (lbs.)	L x D ¹⁾ x H ²⁾ (inches)
PRO-12R-G-N(-L)	9.47	1	3	1/4+	2.5	223	17 ³ / ₄ x 27 ¹ / ₄ x 78
PRO-15R-G-N(-L)	13.34	1	3	1/4+	2.5	300	17 ³ / ₄ x 34 ³ / ₈ x 78
PRO-12-2R-G-N(-L)	9.4	2	3	1/4+	2.5	223	17 ³ / ₄ x 27 ¹ / ₄ x 78
PRO-15-2R-G-N(-L)	12.5	2	3	1/4+	2.5	300	17 ³ / ₄ x 34 ³ / ₈ x 78

1) Depth does not include 4" for door handles and rear condensate enclosure.
2) Height does not include 5" for caster height.

***5 Year Parts and Labor Warranty *7 Year Compressor Warranty**

- **Self-Cleaning Condenser equipped (patented, no maintenance required)**
- Hydrocarbon refrigerants (R-290)
- Hot gas condensate system
- Cold air distribution system
- Top mount compressor
- Digital temperature control & monitor system
- LED interior lighting
- A **22 gauge** stainless steel exterior & a stainless steel interior, durable stainless steel wire shelves
- Anti-corrosion coated evaporator
- 4" casters & door locks standard
- Tray slides available (optional)
- Legs available (optional)

SOLID FULL / HALF DOOR REFRIGERATORS



Model	CU./FT.	#of Doors	#of Shelves	HP	AMPS	Crated Weight (lbs.)	L x D ¹⁾ x H ²⁾ (inches)
PRO-26R-N(-L)	25.41	1	3	1/2	7.0	352	28 ³ / ₄ x 34 ¹ / ₈ x 78
PRO-50R-N	47.73	2	6	1/2	8.0	538	51 ³ / ₄ x 34 ¹ / ₈ x 78
PRO-77R-N(-AR)(-AL)	75.06	3	9	1	9.0	684	77 ³ / ₄ x 34 ¹ / ₈ x 78
PRO-26-2R-N(-L)	24.76	2	3	1/2	7.0	384	28 ³ / ₄ x 34 ¹ / ₈ x 78
PRO-50-4R-N(-AR)	47.57	4	6	1/2	8.0	570	51 ³ / ₄ x 34 ¹ / ₈ x 78
PRO-77-6R-N(-AR)(-AL)	74.78	6	9	1	9.0	734	77 ³ / ₄ x 34 ¹ / ₈ x 78

1) Depth does not include 1-1/4" for door handles. 2) Height does not include 5" for caster height.

***5 Year Parts and Labor Warranty *7 Year Compressor Warranty**

Design and specifications subject to change without notice. Most updated spec sheets are available at www.turboairinc.com.



PRO-26R-N PRO-50R-N



PRO-50-4R-N PRO-77-6R-N

- **Self-Cleaning Condenser equipped (patented, no maintenance required)**
- Hydrocarbon refrigerants (R-290)
- Hot gas condensate system
- Cold air distribution system
- Top mount compressor
- Digital temperature control & monitor system
- LED interior lighting (except drawer models)
- A **22 gauge** stainless steel exterior & a stainless steel interior, durable stainless steel wire shelves
- Anti-corrosion coated evaporator
- 4" casters standard
- Door locks standard (except drawer models)
- Tray slides available (optional)
- Legs available (optional)

SOLID FULL / HALF DOOR FREEZERS



Model	CU./FT.	#of Doors	#of Shelves	HP	AMPS	Crated Weight (lbs.)	L x D ¹⁾ x H ²⁾ (inches)
PRO-26F-N(-L)	25.35	1	3	1/2	7.0	358	28 ³ / ₄ x 34 ¹ / ₈ x 78
PRO-50F-N	48.36	2	6	1	9.0	538	51 ³ / ₄ x 34 ¹ / ₈ x 78
PRO-77F-N(-AL)(-AR)	74.94	3	9	1/2 x 2	15.0	738	77 ³ / ₄ x 34 ¹ / ₈ x 78
PRO-26-2F-N(-L)	24.39	2	3	1/2	7.0	366	28 ³ / ₄ x 34 ¹ / ₈ x 78
PRO-50-4F-N(-AL)	48.06	4	6	1	9.0	549	51 ³ / ₄ x 34 ¹ / ₈ x 78

1) Depth does not include 1-1/4" for door handles. 2) Height does not include 5" for caster height.



PRO-26F-N



PRO-50F-N

GLASS & SOLID HALF DOOR REFRIGERATORS



Model	CU./FT.	#of Doors	#of Shelves	HP	AMPS	Crated Weight (lbs.)	L x D ¹⁾ x H ²⁾ (inches)
PRO-26R-GSH-N(-L)	25.15	2	3	1/2	7.0	394	28 ³ / ₄ x 34 ¹ / ₈ x 78
PRO-50R-GSH-N	50.8	4	6	1/2	8.0	564	51 ³ / ₄ x 34 ¹ / ₈ x 78

1) Depth does not include 1-1/4" for door handles. 2) Height does not include 5" for caster height.



PRO-26R-GSH-N



PRO-50R-GSH-N

GLASS FULL / HALF DOOR REFRIGERATORS



Model	CU./FT.	#of Doors	#of Shelves	HP	AMPS	Crated Weight (lbs.)	L x D ¹⁾ x H ²⁾ (inches)
PRO-26R-G-N(-L)	25.73	1	3	1/2	7.0	386	28 ³ / ₄ x 34 ¹ / ₈ x 78
PRO-50R-G-N	47.36	2	6	1/2	8.0	552	51 ³ / ₄ x 34 ¹ / ₈ x 78
PRO-77R-G-N	75.69	3	9	1	9.0	724	77 ³ / ₄ x 34 ¹ / ₈ x 78
PRO-26-2R-G-N(-L)	25.73	2	3	1/2	7.0	386	28 ³ / ₄ x 34 ¹ / ₈ x 78
PRO-50-4R-G-N	47.36	4	6	1/2	8.0	552	51 ³ / ₄ x 34 ¹ / ₈ x 78
PRO-77-6R-G-N	75.2	6	9	1	9.0	838	77 ³ / ₄ x 34 ¹ / ₈ x 78

1) Depth does not include 1-1/4" for door handles. 2) Height does not include 5" for caster height.



PRO-26R-G-N



PRO-50-4R-G-N

HALF SOLID / GLASS DOOR REFRIGERATORS - DRAWERS



Model	CU./FT.	#of Doors	#of Drawers	#of Shelves	HP	AMPS	Crated Weight (lbs.)	L x D ¹⁾ x H ²⁾ (inches)
PRO-26R-D2-N	24.76	1	2	2	1/2	7.0	352	28 ³ / ₄ x 34 ¹ / ₈ x 78
PRO-26R-D4-N	25.41	-	4	-	1/2	7.0	352	28 ³ / ₄ x 34 ¹ / ₈ x 78
PRO-26R-G-D2-N	25.73	1	2	2	1/2	7.0	365	28 ³ / ₄ x 34 ¹ / ₈ x 78

1) Depth does not include 1-1/4" for drawer handles. 2) Height does not include 5" for caster height.



PRO-26R-G-D2-N



PRO-26R-D4-N

PASS-THRU SOLID FULL / HALF DOOR REFRIGERATORS



Model	CU./FT.	#of Doors	#of Shelves	HP	AMPS	Crated Weight (lbs.)	L x D ¹⁾ x H ²⁾ (inches)
PRO-26R-PT-N(-L)(-LR)(-RL)	26.47	2	3	1/2	7.0	392	28 ³ / ₄ x 36 ¹ / ₄ x 78
PRO-50R-PT-N	50.64	4	6	1/2	8.0	590	51 ³ / ₄ x 36 ¹ / ₄ x 78
PRO-26-2R-PT-N(-L)(-LR)(-RL)	26.27	4	3	1/2	7.0	410	28 ³ / ₄ x 36 ¹ / ₄ x 78
PRO-50-4R-PT-N	50.27	8	6	1/2	8.0	594	51 ³ / ₄ x 36 ¹ / ₄ x 78
PRO-77-6R-PT-N	77.63	12	9	1	9.0	777	77 ³ / ₄ x 36 ¹ / ₄ x 78

1) Depth does not include 2-1/2" for door handles. 2) Height does not include 5" for caster height.



PRO-26R-PT-N



PRO-50-4R-PT-N

PASS-THRU SOLID FULL DOOR FREEZERS



Model	CU./FT.	#of Doors	#of Shelves	HP	AMPS	Crated Weight (lbs.)	L x D ¹⁾ x H ²⁾ (inches)
PRO-26F-PT-N	26.47	2	3	1/2	7.0	365	28 ³ / ₄ x 36 ¹ / ₄ x 78
PRO-50F-PT-N	50.64	4	6	1	9.0	543	51 ³ / ₄ x 36 ¹ / ₄ x 78

1) Depth does not include 2-1/2" for door handles. 2) Height does not include 5" for caster height.

***5 Year Parts and Labor Warranty *7 Year Compressor Warranty**

Design and specifications subject to change without notice. Most updated spec sheets are available at www.turboairinc.com.

- **Self-Cleaning Condenser equipped (patented, no maintenance required)**
- Hydrocarbon refrigerants (R-290)
- Hot gas condensate system
- Cold air distribution system
- Top mount compressor
- Digital temperature control & monitor system
- LED interior lighting
- A **22 gauge** stainless steel exterior & a stainless steel interior, durable stainless steel wire shelves
- Anti-corrosion coated evaporator
- 4" casters standard (except Roll-In models)
- Door locks standard
- Tray slides available (optional, except Roll-In models)
- Legs available (optional, except Roll-In models)

PASS-THRU HALF GLASS & SOLID DOOR REFRIGERATORS



Model	CU./FT.	#of Doors	#of Shelves	HP	AMPS	Crated Weight (lbs.)	L x D ¹⁾ x H ²⁾ (inches)
PRO-26R-GSH-PT-N(-L)(-RL)	26.48	4	3	1/2	7.0	432	28 ³ / ₄ x 36 ¹ / ₄ x 78
PRO-50R-GSH-PT-N	53.47	8	6	1/2	8.0	633	51 ³ / ₄ x 36 ¹ / ₄ x 78

1) Depth does not include 2-1/2" for door handles. 2) Height does not include 5" for caster height.



PRO-26R-GSH-PT-N



PRO-50R-GSH-PT-N

PASS-THRU FULL / HALF GLASS DOOR REFRIGERATORS



Model	CU./FT.	#of Doors	#of Shelves	HP	AMPS	Crated Weight (lbs.)	L x D ¹⁾ x H ²⁾ (inches)
PRO-26R-G-PT-N(-L)	29.01	2	3	1/2	7.0	422	28 ³ / ₄ x 36 ¹ / ₄ x 78
PRO-50R-G-PT-N	54.82	4	6	1/2	8.0	646	51 ³ / ₄ x 36 ¹ / ₄ x 78
PRO-26-2R-G-PT-N(-L)(-LR)(-RL)	27.52	4	3	1/2	7.0	450	28 ³ / ₄ x 36 ¹ / ₄ x 78
PRO-50-4R-G-PT-N	50.23	8	6	1/2	8.0	674	51 ³ / ₄ x 36 ¹ / ₄ x 78

1) Depth does not include 2-1/2" for door handles. 2) Height does not include 5" for caster height.



PRO-26R-G-PT-N



PRO-50-4R-G-PT-N

PASS-THRU GLASS & SOLID DOOR REFRIGERATORS



Model	CU./FT.	#of Doors	#of Shelves	HP	AMPS	Crated Weight (lbs.)	L x D ¹⁾ x H ²⁾ (inches)
PRO-26R-GS(SG)-PT-N(-L)	26.48	2	3	1/2	7.0	416	28 ³ / ₄ x 36 ¹ / ₄ x 78
PRO-50R-GS-PT-N	53.87	4	6	1/2	8.0	633	51 ³ / ₄ x 36 ¹ / ₄ x 78
PRO-26-2R-GS(SG)-PT-N(-L)(-RL)	26.48	4	3	1/2	7.0	416	28 ³ / ₄ x 36 ¹ / ₄ x 78
PRO-50-4R-GS-PT-N	53.47	8	6	1/2	8.0	633	51 ³ / ₄ x 36 ¹ / ₄ x 78

1) Depth does not include 2-1/2" for door handles. 2) Height does not include 5" for caster height.



PRO-26-2R-GS-PT-N



PRO-50-4R-GS-PT-N

ROLL-IN SOLID / GLASS DOOR REFRIGERATORS



Model	CU./FT.	#of Doors	#of Racks Accepted	HP	AMPS	Crated Weight (lbs.)	L x D ¹⁾ x H (inches)
PRO-26R-RI-N(-L)	39.32	1	1	1/2	7.0	492	34 x 37 ³ / ₄ x 84 ¹ / ₄
PRO-50R-RI-N	81.87	2	2	1	8.0	820	66 ⁷ / ₈ x 37 ³ / ₄ x 84 ¹ / ₄
PRO-26R-G-RI-N(-L)	39.68	1	1	1/2	7.0	496	34 x 37 ³ / ₄ x 84 ¹ / ₄
PRO-50R-G-RI-N	82.01	2	2	1	8.0	865	66 ⁷ / ₈ x 37 ³ / ₄ x 84 ¹ / ₄

1) Depth does not include 1-1/4" for door handles and 3-1/2" for ramps.



PRO-26R-RI-N



PRO-50R-RI-N

ROLL-IN SOLID DOOR FREEZERS



Model	CU./FT.	#of Doors	#of Racks Accepted	HP	AMPS	Crated Weight (lbs.)	L x D ¹⁾ x H (inches)
PRO-26F-RI-N(-L)	39.99	1	1	1/2	7.0	508	34 x 37 ³ / ₄ x 84 ¹ / ₄
PRO-50F-RI-N	81.7	2	2	1/2 x 2	16.0	862	66 ⁷ / ₈ x 37 ³ / ₄ x 84 ¹ / ₄

1) Depth does not include 1-1/4" for door handles and 3-1/2" for ramps.

***5 Year Parts and Labor Warranty *7 Year Compressor Warranty**

Design and specifications subject to change without notice. Most updated spec sheets are available at www.turboairinc.com.



PRO-50R-G-RI-N



PRO-50R-RT-N

- Digital temperature control & monitor system
- Ducted fan air distribution system
- ON/OFF switch is located on control panel
- A **22 gauge** stainless steel exterior, a stainless steel interior, durable stainless steel wire shelves
- LED interior lighting
- High-density polyurethane insulation
- Self-closing doors with stay open feature at 120°
- 4" casters & door locks standard
- Easy replaceable one piece magnetic door gaskets
- Legs available for all models (optional, except Roll-In models)
- Tray slides available (optional, except Slim Line & Roll-In models)



PRO-15H PRO-15-2H PRO-15-2H-G



PRO-50H PRO-77-6H



PRO-26H-G PRO-50-4H-G



PRO-26-2H-PT PRO-50-4H-PT



PRO-26H-G-PT PRO-50H-G-PT

SOLID FULL / HALF DOOR HEATED CABINETS - SLIM LINE



Model	CU./FT.	#of Doors	#of Shelves	Wattage (W)	Voltage (V)	AMPS	Crated Weight (lbs.)	L x D ¹⁾ x H ²⁾ (inches)
PRO-15H(-L)	14	1	3	950	115	8.5	254	17 ^{3/4} x 34 ^{3/8} x 78
PRO-15-2H(-L)	13.8	2	3	950	115	8.5	260	17 ^{3/4} x 34 ^{3/8} x 78

1) Depth does not include 1-3/8" for door handles. 2) Height does not include 5" for caster height.

GLASS FULL / HALF DOOR HEATED CABINETS - SLIM LINE



Model	CU./FT.	#of Doors	#of Shelves	Wattage (W)	Voltage (V)	AMPS	Crated Weight (lbs.)	L x D ¹⁾ x H ²⁾ (inches)
PRO-15H-G	14	1	3	950	115	8.5	265	17 ^{3/4} x 34 ^{3/8} x 78
PRO-15-2H-G	13.8	2	3	950	115	8.5	270	17 ^{3/4} x 34 ^{3/8} x 78

1) Depth does not include 1-1/4" for door handles. 2) Height does not include 5" for caster height.

SOLID FULL / HALF DOOR HEATED CABINETS



Model	CU./FT.	#of Doors	#of Shelves	Wattage (W)	Voltage (V)	AMPS	Crated Weight (lbs.)	L x D ¹⁾ x H ²⁾ (inches)
PRO-26H(-L)	25	1	3	1550	115	13.5	304	28 ^{3/4} x 33 ^{7/8} x 78
PRO-26H2(-L)	25	1	3	1550	208/115	7.5	304	28 ^{3/4} x 33 ^{7/8} x 78
PRO-50H	48	2	6	3000	208/115	15.0	462	51 ^{3/4} x 33 ^{7/8} x 78
PRO-77H	73	3	9	3000	208/115	15.0	768	77 ^{3/4} x 33 ^{7/8} x 78
PRO-26-2H(-L)	25	2	3	1550	115	13.5	310	28 ^{3/4} x 33 ^{7/8} x 78
PRO-26-2H2(-L)	25	2	3	1550	208/115	7.5	310	28 ^{3/4} x 33 ^{7/8} x 78
PRO-50-4H	47	4	6	3000	208/115	15.0	480	51 ^{3/4} x 33 ^{7/8} x 78
PRO-77-6H	73	6	9	3000	208/115	15.0	786	77 ^{3/4} x 33 ^{7/8} x 78

1) Depth does not include 1-1/4" for door handles. 2) Height does not include 5" for caster height.

GLASS FULL / HALF DOOR HEATED CABINETS



Model	CU./FT.	#of Doors	#of Shelves	Wattage (W)	Voltage (V)	AMPS	Crated Weight (lbs.)	L x D ¹⁾ x H ²⁾ (inches)
PRO-26H-G(-L)	26	1	3	1550	115	13.5	314	28 ^{3/4} x 33 ^{7/8} x 78
PRO-26H2-G(-L)	26	1	3	1550	208/115	7.5	314	28 ^{3/4} x 33 ^{7/8} x 78
PRO-50H-G	49	2	6	3000	208/115	15.0	482	51 ^{3/4} x 33 ^{7/8} x 78
PRO-77H-G	75	3	9	3000	208/115	15.0	798	77 ^{3/4} x 33 ^{7/8} x 78
PRO-26-2H-G(-L)	26	2	3	1550	115	13.5	320	28 ^{3/4} x 33 ^{7/8} x 78
PRO-26-2H2-G(-L)	26	2	3	1550	208/115	7.5	320	28 ^{3/4} x 33 ^{7/8} x 78
PRO-50-4H-G	49	4	6	3000	208/115	15.0	500	51 ^{3/4} x 33 ^{7/8} x 78
PRO-77-6H-G	76	6	9	3000	208/115	15.0	816	77 ^{3/4} x 33 ^{7/8} x 78

1) Depth does not include 1-1/4" for door handles. 2) Height does not include 5" for caster height.

PASS-THRU FULL / HALF SOLID DOOR HEATED CABINETS



Model	CU./FT.	#of Doors	#of Shelves	Wattage (W)	Voltage (V)	AMPS	Crated Weight (lbs.)	L x D ¹⁾ x H ²⁾ (inches)
PRO-26H-PT(-L)(-LR)(-RL)	26	2	3	1550	115	13.5	324	28 ^{3/4} x 36 ^{1/4} x 78
PRO-26H2-PT(-L)(-LR)(-RL)	26	2	3	1550	208/115	7.5	324	28 ^{3/4} x 36 ^{1/4} x 78
PRO-50H-PT	51	4	6	3000	208/115	15.0	510	51 ^{3/4} x 36 ^{1/4} x 78
PRO-77H-PT	79	6	9	3000	208/115	15.0	798	77 ^{3/4} x 36 ^{1/4} x 78
PRO-26-2H-PT(-L)(-LR)(-RL)	26	4	3	1550	115	13.5	346	28 ^{3/4} x 36 ^{1/4} x 78
PRO-26-2H2-PT(-L)(-LR)(-RL)	26	4	3	1550	208/115	7.5	346	28 ^{3/4} x 36 ^{1/4} x 78
PRO-50-4H-PT(-AL)(-AR)	48.7	8	6	3000	208/115	15.0	510	51 ^{3/4} x 36 ^{1/4} x 78
PRO-77-6H-PT	78.1	12	9	3000	208/115	15.0	894	77 ^{3/4} x 36 ^{1/4} x 78

1) Depth does not include 2-1/2" for door handles. 2) Height does not include 5" for caster height.

PASS-THRU FULL / HALF GLASS DOOR HEATED CABINETS



Model	CU./FT.	#of Doors	#of Shelves	Wattage (W)	Voltage (V)	AMPS	Crated Weight (lbs.)	L x D ¹⁾ x H ²⁾ (inches)
PRO-26H-G-PT(-L)(-LR)(-RL)	28	2	3	1550	115	13.5	344	28 ^{3/4} x 36 ^{1/4} x 78
PRO-26H2-G-PT(-L)(-LR)(-RL)	28	2	3	1550	208/115	7.5	344	28 ^{3/4} x 36 ^{1/4} x 78
PRO-50H-G-PT	48.7	4	6	3000	208/115	15.0	550	51 ^{3/4} x 36 ^{1/4} x 78
PRO-77H-G-PT	78.1	6	9	3000	208/115	15.0	924	77 ^{3/4} x 36 ^{1/4} x 78
PRO-26-2H-G-PT(-L)(-LR)(-RL)	28	4	3	1550	115	13.5	366	28 ^{3/4} x 36 ^{1/4} x 78
PRO-26-2H2-G-PT(-L)(-LR)(-RL)	28	4	3	1550	208/115	7.5	366	28 ^{3/4} x 36 ^{1/4} x 78
PRO-50-4H-G-PT	48.7	8	6	3000	208/115	15.0	550	51 ^{3/4} x 36 ^{1/4} x 78
PRO-77-6H-G-PT	78.1	12	9	3000	208/115	15.0	924	77 ^{3/4} x 36 ^{1/4} x 78

1) Depth does not include 2-1/2" for door handles. 2) Height does not include 5" for caster height.

***3 Year Parts and Labor Warranty**

Design and specifications subject to change without notice. Most updated spec sheets are available at www.turboairinc.com.

- Digital temperature control & monitor system
- Ducted fan air distribution system
- ON/OFF switch is located on control panel
- A **22 gauge** stainless steel exterior, a stainless steel interior, durable stainless steel wire shelves
- LED interior lighting
- High-density polyurethane insulation
- Self-closing doors with stay open feature at 120°
- Door locks standard
- 4" casters standard (except Roll-In models)
- Easy replaceable one piece magnetic door gaskets
- Legs available (optional, except Roll-In models)
- Tray slides available (optional, except Roll-In models)

PASS-THRU GLASS & SOLID DOOR HEATED CABINETS



Model	CU./FT.	#of Doors	#of Shelves	Wattage (W)	Voltage (V)	AMPS	Crated Weight (lbs.)	L x D ¹⁾ x H ²⁾ (inches)
PRO-26H-GS(SG)-PT(-L)	27	2	3	1550	115	13.5	342	28 ³ / ₄ x 36 ¹ / ₄ x 78
PRO-26H2-GS(SG)-PT(-L)	27	2	3	1550	208/115	7.5	342	28 ³ / ₄ x 36 ¹ / ₄ x 78
PRO-50H-GS(SG)-PT	53	4	6	3000	208/115	15.0	500	51 ³ / ₄ x 36 ¹ / ₄ x 78
PRO-77H-GS(SG)-PT	79	6	9	3000	208/115	15.0	828	77 ³ / ₄ x 36 ¹ / ₄ x 78

1) Depth does not include 2-1/2" for door handles. 2) Height does not include 5" for caster height.



PRO-26H-GS-PT PRO-50-4H-SG-PT

PASS-THRU HALF GLASS & HALF SOLID DOOR HEATED CABINETS



Model	CU./FT.	#of Doors	#of Shelves	Wattage (W)	Voltage (V)	AMPS	Crated Weight (lbs.)	L x D ¹⁾ x H ²⁾ (inches)
PRO-26-2H-GS(SG)-PT(-L)(-LR)(-RL)	27	4	3	1550	115	13.5	342	28 ³ / ₄ x 36 ¹ / ₄ x 78
PRO-26-2H2-GS(SG)-PT(-L)(-LR)(-RL)	27	4	3	1550	208/115	7.5	342	28 ³ / ₄ x 36 ¹ / ₄ x 78
PRO-50-4H-GS(SG)-PT	53	8	6	3000	208/115	15.0	530	51 ³ / ₄ x 36 ¹ / ₄ x 78
PRO-77-6H-GS(SG)-PT	81	12	9	3000	208/115	15.0	909	77 ³ / ₄ x 36 ¹ / ₄ x 78

1) Depth does not include 2-1/2" for door handles. 2) Height does not include 5" for caster height.



PRO-26H-RI PRO-50H-RI

ROLL-IN SOLID DOOR HEATED CABINETS



Model	CU./FT.	#of Doors	#of Racks Accepted	Wattage (W)	Voltage (V)	AMPS	Crated Weight (lbs.)	L x D ¹⁾ x H (inches)
PRO-26H-RI(-L)	35.51	1	1	1550	115	13.5	436	34 x 37 ³ / ₄ x 84 ¹ / ₄
PRO-26H2-RI(-L)	35.51	1	1	1550	208/115	7.5	436	34 x 37 ³ / ₄ x 84 ¹ / ₄
PRO-50H-RI	75.59	2	2	3000	208/115	15.0	699	66 ⁷ / ₈ x 37 ³ / ₄ x 84 ¹ / ₄

1) Depth does not include 1-1/4" for door handles and 3-1/2" for ramps.

ROLL-IN GLASS DOOR HEATED CABINETS



Model	CU./FT.	#of Doors	#of Racks Accepted	Wattage (W)	Voltage (V)	AMPS	Crated Weight (lbs.)	L x D ¹⁾ x H (inches)
PRO-26H-G-RI(-L)	35.51	1	1	1550	115	13.5	446	34 x 37 ³ / ₄ x 84 ¹ / ₄
PRO-26H2-G-RI(-L)	35.51	1	1	1550	208/115	7.5	446	34 x 37 ³ / ₄ x 84 ¹ / ₄
PRO-50H-G-RI	35.51	2	2	3000	208/115	15.0	739	66 ⁷ / ₈ x 37 ³ / ₄ x 84 ¹ / ₄

1) Depth does not include 1-1/4" for door handles and 3-1/2" for ramps.



PRO-26H-G-RI PRO-50H-G-RI

ROLL-THRU SOLID DOOR HEATED CABINETS



Model	CU./FT.	#of Doors	#of Racks Accepted	Wattage (W)	Voltage (V)	AMPS	Crated Weight (lbs.)	L x D ¹⁾ x H (inches)
PRO-26H-RT(-L)(-LR)(-RL)	42	2	1	1550	115	13.5	484	34 x 40 ¹ / ₈ x 84 ¹ / ₄
PRO-26H2-RT(-L)(-LR)(-RL)	42	2	1	1550	208/115	7.5	484	34 x 40 ¹ / ₈ x 84 ¹ / ₄
PRO-50H-RT	82	4	2	3000	208/115	15.0	796	66 ⁷ / ₈ x 40 ¹ / ₈ x 84 ¹ / ₄

1) Depth does not include 2-1/2" for door handles and 6-7/8" for ramps.



PRO-26H-RT PRO-50H-RT

ROLL-THRU GLASS DOOR HEATED CABINETS



Model	CU./FT.	#of Doors	#of Racks Accepted	Wattage (W)	Voltage (V)	AMPS	Crated Weight (lbs.)	L x D ¹⁾ x H (inches)
PRO-26H-G-RT(-L)(-LR)(-RL)	44	2	1	1550	115	13.5	504	34 x 40 ¹ / ₈ x 84 ¹ / ₄
PRO-26H2-G-RT(-L)(-LR)(-RL)	44	2	1	1550	208/115	7.5	504	34 x 40 ¹ / ₈ x 84 ¹ / ₄
PRO-50H-G-RT	86	4	2	3000	208/115	15.0	876	66 ⁷ / ₈ x 40 ¹ / ₈ x 84 ¹ / ₄

1) Depth does not include 2-1/2" for door handles and 6-7/8" for ramps.

***3 Year Parts and Labor Warranty**

Design and specifications subject to change without notice. Most updated spec sheets are available at www.turboairinc.com.



PRO-26H-G-RT PRO-50H-G-RT

Self-Cleaning Condenser equipped (patented, no maintenance required)

- Hydrocarbon refrigerants (R-290)
- Top mount compressor
- Digital temperature control & monitor system
- LED interior lighting
- Cold air distribution system
- Hot gas condensate system
- A **22 gauge** stainless steel exterior & a stainless steel interior, durable stainless steel wire shelves
- Corrections-ready features: tray slide with security screws, flanged leg (except Roll-In models), locking hasp (padlock not included), hinges without covers

SOLID DOOR REFRIGERATORS & FREEZERS



Model	CU./FT.	#of Doors	#of Shelves	HP	AMPS	Crated Weight (lbs.)	L x D ¹⁾ x H ²⁾ (inches)
PRO-26R-N-CRT	25.41	1	3	1/2	7.0	356	28 ³ / ₄ x 34 ¹ / ₈ x 78
PRO-50R-N-CRT	47.73	2	6	1/2	8.0	538	51 ³ / ₄ x 34 ¹ / ₈ x 78
PRO-77R-N-CRT	75.06	3	9	1	9.0	765	77 ³ / ₄ x 34 ¹ / ₈ x 78
PRO-26-2R-N-CRT	24.76	2	3	1/2	7.0	356	28 ³ / ₄ x 34 ¹ / ₈ x 78
PRO-50-4R-N-CRT	47.57	4	6	1/2	8.0	538	51 ³ / ₄ x 34 ¹ / ₈ x 78
PRO-26F-N-CRT	25.35	1	3	1/2	7.0	356	28 ³ / ₄ x 34 ¹ / ₈ x 78
PRO-50F-N-CRT	48.36	2	6	1	9.0	538	51 ³ / ₄ x 34 ¹ / ₈ x 78

1) Depth does not include 1-1/4" for door handles. 2) Height does not include 4-3/4" for leg height.

ROLL-IN SOLID DOOR REFRIGERATORS



Model	CU./FT.	#of Doors	#of Racks Accepted	HP	AMPS	Crated Weight (lbs.)	L x D ¹⁾ x H (inches)
PRO-26R-RI-N-CRT	39.32	1	1	1/2	7.0	510	34 x 37 ³ / ₄ x 84 ¹ / ₄
PRO-50R-RI-N-CRT	81.87	2	2	1	8.0	820	66 ⁷ / ₈ x 37 ³ / ₄ x 84 ¹ / ₄

1) Depth does not include 1-1/4" for door handles and 3-1/2" for ramps.

***5 Year Parts and Labor Warranty *7 Year Compressor Warranty**



PRO-26R-N-CRT



PRO-50R-N-CRT



PRO-50-4R-N-CRT



PRO-50R-RI-N-CRT

- Digital temperature control & monitor system
- Ducted fan air distribution system
- ON/OFF switch is located on control panel
- A **22 gauge** stainless steel exterior, a stainless steel interior, durable stainless steel wire shelves
- LED interior lighting
- High-density polyurethane insulation
- Door locks standard
- Self-closing doors with stay open feature at 120°
- Corrections-ready features: tray slide with security screws, flanged leg (except Roll-In models), locking hasp (padlock not included), hinges without covers

SOLID DOOR HEATED CABINETS



Model	CU./FT.	#of Doors	#of Shelves	Wattage (W)	Voltage (V)	AMPS	Crated Weight (lbs.)	L x D ¹⁾ x H ²⁾ (inches)
PRO-26H-CRT	25	1	3	1550	115	13.5	304	28 ³ / ₄ x 33 ⁷ / ₈ x 78
PRO-50H-CRT	48	2	6	3000	208/115	15.0	462	51 ³ / ₄ x 33 ⁷ / ₈ x 78
PRO-77H-CRT	73	3	9	3000	208/115	15.0	768	77 ³ / ₄ x 33 ⁷ / ₈ x 78

1) Depth does not include 1-1/4" for door handles. 2) Height does not include 4-3/4" for leg height.

ROLL-IN SOLID DOOR HEATED CABINETS



Model	CU./FT.	#of Doors	#of Racks Accepted	Wattage (W)	Voltage (V)	AMPS	Crated Weight (lbs.)	L x D ¹⁾ x H (inches)
PRO-50H-RI-CRT	75.6	2	2	3000	208/115	15	816	66 ⁷ / ₈ x 37 ³ / ₄ x 84 ¹ / ₄

1) Depth does not include 1-1/4" for door handles and 3-1/2" for ramps.

***3 Year Parts and Labor Warranty**



PRO-26H-CRT



PRO-50H-CRT



PRO-77H-CRT



PRO-50H-RI-CRT

Design and specifications subject to change without notice. Most updated spec sheets are available at www.turboairinc.com.

- **Self-Cleaning Condenser equipped (patented, no maintenance required)**
- Hydrocarbon refrigerants (R-290/R-600a)
- Bottom mount compressor
- Turbo Cooling (refrigerator), smart defrost system & Turbo Freeze (freezer)
- Stainless steel exterior & interior, durable stainless steel wire shelves
- Digital temperature control & monitor system
- Left hinged models available (TSR-23SD-N6-L, TSF-23SD-N-L)
- LED interior lighting
- Door pressure release device & door opening alarm
- 4" casters & door locks standard
- Anti-corrosion coated evaporator
- Legs available (optional)
- Full/half pan racks available (optional, except TSR-35SD-N6/TSF-35SDN-N)

SOLID DOOR REFRIGERATORS & FREEZERS



Model	CU./FT.	#of Doors	#of Shelves	HP	AMPS	Crated Weight (lbs.)	L x D x H ¹⁾ (inches)
TSR-23SD-N6(-L)	19.3	1	3	1/8	1.5	274	27 x 30 ^{1/2} x 78 ^{1/4}
TSR-35SD-N6	29.19	2	6	1/5	1.9	357	39 ^{1/2} x 30 ^{1/2} x 78 ^{1/4}
TSR-49SD-N6	42.69	2	6	1/5	2.3	427	54 ^{1/2} x 30 ^{1/2} x 78 ^{1/4}
TSR-72SD-N	64.1	3	9	1/2	5.7	612	81 ^{7/8} x 30 ^{1/2} x 78 ^{1/4}
TSF-23SD-N(-L)	19.03	1	3	1/2	4.8	293	27 x 30 ^{1/2} x 78 ^{1/4}
TSF-35SDN-N	29.19	2	6	1/2	5.1	378	39 ^{1/2} x 30 ^{1/2} x 78 ^{1/4}
TSF-49SD-N	39.9	2	6	2/3	5.5	457	54 ^{1/2} x 30 ^{1/2} x 78 ^{1/4}
TSF-72SD-N	63.8	3	9	3/4	6.5	650	81 ^{7/8} x 30 ^{1/2} x 78 ^{1/4}

1) Height does not include 5" for caster height.

*** 5 Year Parts and Labor Warranty *7 Year Compressor Warranty**



TSR-23SD-N6
TSF-23SD-N TSR-35SD-N6
TSF-35SDN-N TSR-49SD-N6
TSF-49SD-N TSR/TSF-72SD-N

Door pressure release device (Patented)

Pressure relief doors are designed to eliminate vacuum pressure and allow easy, fast door opening.

- **Self-Cleaning Condenser equipped (patented, no maintenance required)**
- Hydrocarbon refrigerants (R-290/R-600a)
- Bottom mount compressor
- Turbo Cooling (refrigerator), smart defrost system & Turbo Freeze (freezer)
- Stainless steel exterior & interior
- Digital temperature control & monitor system
- LED interior lighting
- Door pressure release device & door opening alarm
- Double pane glass door with Low-E glass
- Adjustable PE coated wire shelves
- 4" casters & door locks standard
- Anti-corrosion coated evaporator
- Legs available (optional)

GLASS DOOR REFRIGERATORS & FREEZERS



Model	CU./FT.	#of Doors	#of Shelves	HP	AMPS	Crated Weight (lbs.)	L x D ¹⁾ x H ²⁾ (inches)
TSR-23GSD-N6	20	1	3	1/5	1.6	310	27 x 30 ^{3/8} x 78 ^{1/4}
TSR-35GSD-N	27.5	2	6	1/3	3.1	400	39 ^{1/2} x 30 ^{3/8} x 78 ^{1/4}
TSR-49GSD-N	44.14	2	6	1/3	3.1	480	54 ^{1/2} x 30 ^{3/8} x 78 ^{1/4}
TSR-72GSD-N	67.02	3	9	1/2	7.5	680	81 ^{7/8} x 30 ^{3/8} x 78 ^{1/4}
TSF-23GSD-N	19.13	1	3	1/2	5.4	310	27 x 30 ^{3/8} x 78 ^{1/4}

1) Depth does not include 1-1/2" for glass door handles.

2) Height does not include 5" for caster height.

***5 Year Parts and Labor Warranty *7 Year Compressor Warranty**

Design and specifications subject to change without notice. Most updated spec sheets are available at www.turboairinc.com.



TSR-23GSD-N6 TSR-49GSD-N TSR-72GSD-N TSF-23GSD-N

Door pressure release device (Patented)

Pressure relief doors are designed to eliminate vacuum pressure and allow easy, fast door opening.

- **Self-Cleaning Condenser equipped (patented, no maintenance required)**
- Hydrocarbon refrigerants (R-290)
- Hot gas condensate system
- Digital temperature control & monitor system
- LED interior lighting
- Stainless steel exterior, AL interior with stainless steel floor
- Adjustable PE coated wire shelves
- Top mount compressor
- Field reversible door hinge (M3R19-1-N6, M3F19-1-N, M3R/F24-1-N)
- Left hinged (M3R/F24-2-N-L, M3R24-1-G-N-L) models available
- All left hinged (M3F47-2-N-AL, M3R/F-72-3-N-AL), all right hinged (M3F-47-2-N-AR, M3R/F-72-3-N-AR) models available
- Anti-corrosion coated evaporator
- 4" casters & door locks standard
- Full/half pan racks available (optional, except M3R19-1-N6 / M3F19-1-N)
- Legs available (optional)

Door pressure release device (Patented)

Pressure relief doors are designed to eliminate vacuum pressure and allow easy, fast door opening.



M3R19-1-N6



M3R47-4-N



M3R-47-2-G-N

SOLID FULL / HALF DOOR REFRIGERATORS



Model	CU./FT.	#of Doors	#of Shelves	HP	AMPS	Crated Weight (lbs.)	L x D ¹⁾ x H ²⁾ (inches)
M3R19-1-N6	18.44	1	3	1/5	1.7	194	25 1/4 x 31 1/2 x 72 1/8
M3R24-1-N	21.6	1	3	1/4+	2.5	270	28 3/4 x 30 3/4 x 78
M3R47-2-N	42.3	2	6	1/3	2.8	401	51 3/4 x 30 3/4 x 78
M3R72-3-N(-AL)(-AR)	65.8	3	9	3/8	5.6	559	77 3/4 x 30 3/4 x 78
M3R24-2-N(-L)	21.5	2	3	1/4+	2.5	270	28 3/4 x 30 3/4 x 78
M3R47-4-N	42.1	4	6	1/3	2.8	401	51 3/4 x 30 3/4 x 78
M3R72-6-N	65.6	6	9	3/8	5.6	559	77 3/4 x 30 3/4 x 78

1) Depth does not include 2" for rear condensate enclosure. 2) Height does not include 5" for caster height.

GLASS FULL DOOR REFRIGERATORS



Model	CU./FT.	#of Doors	#of Shelves	HP	AMPS	Crated Weight (lbs.)	L x D ¹⁾ x H ²⁾ (inches)
M3R24-1-G-N(-L)	23	1	3	1/4+	2.5	283	28 3/4 x 30 3/4 x 78
M3R47-2-G-N	44.7	2	6	1/3	2.5	423	51 3/4 x 30 3/4 x 78

1) Depth does not include 4-3/8" for door handles & rear condensate enclosure. 2) Height does not include 5" for caster height.

SOLID FULL / HALF DOOR FREEZERS



Model	CU./FT.	#of Doors	#of Shelves	HP	AMPS	Crated Weight (lbs.)	L x D ¹⁾ x H ²⁾ (inches)
M3F19-1-N	18.7	1	3	3/8	4.5	194	25 1/4 x 31 1/2 x 72 1/8
M3F24-1-N	21.6	1	3	3/8	4.4	280	28 3/4 x 30 3/4 x 78
M3F47-2-N(-AL)(-AR)	42.3	2	6	2/3	6.3	435	51 3/4 x 30 3/4 x 78
M3F72-3-N(-AL)(-AR)	65.8	3	9	3/4	7.9	571	77 3/4 x 30 3/4 x 78
M3F24-2-N(-L)	21.5	2	3	3/8	4.4	282	28 3/4 x 30 3/4 x 78
M3F47-4-N	42.1	4	6	2/3	6.3	435	51 3/4 x 30 3/4 x 78
M3F72-6-N	65.6	6	9	3/4	7.9	644	77 3/4 x 30 3/4 x 78

1) Depth does not include 2" for rear condensate enclosure. 2) Height does not include 5" for caster height.

***5 Year Parts and Labor Warranty *7 Year Compressor Warranty**

- **Self-Cleaning Condenser equipped (patented, no maintenance required)**
- Hydrocarbon refrigerants (R-290)
- 'Turbo Freeze' for faster freezing and smart fuzzy defrost, Turbo Cooling
- Two separate refrigeration systems (only M3RF45-2-N) **freezer 35%, refrigerator 65%**
- Hot gas condensate system
- Digital temperature control & monitor system
- Stainless steel exterior with AL interior with stainless steel floor
- Adjustable PE coated wire shelves
- LED interior lighting
- Top mount compressor
- Left hinged model available (M3RF19-2-N-L)
- Anti-corrosion coated evaporator
- 4" casters & door locks standard
- Legs available (optional)

SOLID DOOR DUAL TEMPERATURE



Model	CU./FT.	#of Doors	#of Shelves	HP	AMPS	Crated Weight (lbs.)	L x D ¹⁾ x H ²⁾ (inches)
M3RF19-2-N(-L)	8.39(F) 8.87(R)	2	2	3/8+	4.8	220	25 1/4 x 31 1/2 x 72 1/8
M3RF45-2-N	15(F) 20.93(R)	2	6	1/3(F) 1/4(R)	6.0	415	49 5/8 x 31 1/2 x 72 1/8

1) Depth does not include 2-1/2" for rear condensate enclosure. 2) Height does not include 5" for caster height.

***5 Year Parts and Labor Warranty *7 Year Compressor Warranty**

Design and specifications subject to change without notice. Most updated spec sheets are available at www.turboairinc.com.



M3RF19-2-N



M3RF45-2-N

Door pressure release device (Patented, M3RF45-2-N only)

Pressure relief doors are designed to eliminate vacuum pressure and allow easy, fast door opening.

Reach-Ins M3 Series Heated Cabinets

- Digital temperature control & monitor system
- Ducted fan air distribution system
- ON/OFF switch is located on control panel
- Stainless steel cabinet construction
- LED interior lighting
- High-density polyurethane insulation
- Self-closing doors with stay open feature at 120°
- 4" casters & door locks standard
- Easy replaceable one piece magnetic door gaskets
- Adjustable chrome-plated wire shelves (M3H24-1, M3H47-2, M3H24-1-G, M3H47-2-G)
- Stainless steel universal tray slides standard (M3H24-1-TS, M3H47-2-TS, M3H24-1-G-TS, M3H47-2-G-TS)
- Field reversible door hinge (M3H24-1, M3H24-1-TS)
- Left hinged (M3H24-1-G-L, M3H24-1-G-TS-L) models available
- Legs available (optional)
- Full and half pan racks available (optional) (M3H24-1, M3H47-2, M3H24-1-G, M3H47-2-G)

SOLID DOOR HEATED CABINETS

Model	CU./FT.	#of Doors	#of Shelves	Wattage (W)	Voltage (V)	AMPS	Crated Weight (lbs.)	L x D x H ¹⁾ (inches)
M3H24-1	22.7	1	3	950	115	8.5	231	28 ³ / ₄ x 30 ³ / ₄ x 78
M3H47-2	42.9	2	6	1550	115	13.5	345	51 ³ / ₄ x 30 ³ / ₄ x 78
M3H24-1-TS	22.7	1	5 pairs (tray slides)	950	115	8.5	231	28 ³ / ₄ x 30 ³ / ₄ x 78
M3H47-2-TS	42.9	2	10 pairs (tray slides)	1550	115	13.5	345	51 ³ / ₄ x 30 ³ / ₄ x 78

1) Height does not include 5" for caster height.

GLASS DOOR HEATED CABINETS

Model	CU./FT.	#of Doors	#of Shelves	Wattage (W)	Voltage (V)	AMPS	Crated Weight (lbs.)	L x D ¹⁾ x H ²⁾ (inches)
M3H24-1-G(-L)	22.7	1	3	950	115	8.5	244	28 ³ / ₄ x 30 ³ / ₄ x 78
M3H47-2-G	42.9	2	6	1550	115	13.5	367	51 ³ / ₄ x 30 ³ / ₄ x 78
M3H24-1-G-TS(-L)	22.7	1	5 pairs (tray slides)	950	115	8.5	244	28 ³ / ₄ x 30 ³ / ₄ x 78
M3H47-2-G-TS	42.9	2	10 pairs (tray slides)	1550	115	13.5	367	51 ³ / ₄ x 30 ³ / ₄ x 78

1) Depth does not include 1-3/8" for door handles. 2) Height does not include 5" for caster height.

***3 Year Parts and Labor Warranty**



Universal tray slide

Food Prep Tables PRO Series

NATURAL Refrigerant

- **Self-Cleaning Condenser equipped (patented, no maintenance required)**
- Digital temperature control & monitor system
- Hydrocarbon refrigerants (R-290)
- Cold Bunker system allows cold air to flow all around pan area
- A **22 gauge** stainless steel exterior & a stainless steel interior
- 9-1/2" deep, 1/2" thick cutting board included
- Easy removal hood & hood lid for cleaning
- LED interior lighting & fan control (except drawer models)
- Anti-corrosion coated evaporator
- Door locks standard (except drawer models)
- 4" casters standard
- Left hinged (PST-28-N-L, PST-28-G-N-L), all left hinged (PST-72-N-AL), all right hinged (PST-72-N-AR) models available
- 1/6 size, 4" deep condiment pans included (top of cabinet)
- Removable food covers available (optional)
- Caster available (optional): 1 1/2" x 2.5" (except PST-28-N, PST-28-G-N, PST-28-D2-N), 5"
- Stainless steel single/double overshelf available (optional, except PST-28-N / PST-28-G-N / PST-28-D2-N)

SOLID DOOR SANDWICH / SALAD UNITS

Model	CU./FT.	#of Doors	#of Shelves	#of Pans	HP	AMPS	Crated Weight (lbs.)	L x D ¹⁾ x H ²⁾ (inches)
PST-28-N(-L)	7	1	1	8	1/6	6.6	195	27 ¹ / ₂ x 30 x 37 ⁵ / ₈
PST-48-N	12	2	2	12	1/5	6.5	272	48 ¹ / ₄ x 30 x 37 ⁵ / ₈
PST-60-N	16	2	2	16	1/5	8.9	316	60 ¹ / ₄ x 30 x 37 ⁵ / ₈
PST-72-N(-AL)(-AR)	19	2	2	18	3/8	9.9	372	72 ⁵ / ₈ x 30 x 37 ⁵ / ₈

1) Depth does not include 2" for door handles and rear spacers. 2) Height does not include 4-1/2" for caster height.

GLASS DOOR SANDWICH / SALAD UNITS

Model	CU./FT.	#of Doors	#of Shelves	#of Pans	HP	AMPS	Crated Weight (lbs.)	L x D ¹⁾ x H ²⁾ (inches)
PST-28-G-N(-L)	7	1	1	8	1/6	6.6	211	27 ¹ / ₂ x 30 x 37 ⁵ / ₈
PST-48-G-N	12	2	2	12	1/5	6.5	287	48 ¹ / ₄ x 30 x 37 ⁵ / ₈
PST-60-G-N	16	2	2	16	1/5	8.9	334	60 ¹ / ₄ x 30 x 37 ⁵ / ₈
PST-72-G-N	19	2	2	18	3/8	9.9	389	72 ⁵ / ₈ x 30 x 37 ⁵ / ₈

1) Depth does not include 2" for door handles and rear spacers. 2) Height does not include 4-1/2" for caster height.

SANDWICH / SALAD UNITS - DRAWERS

Model	CU./FT.	#of Doors	#of Drawers	#of Shelves	#of Pans	HP	AMPS	Crated Weight (lbs.)	L x D ¹⁾ x H ²⁾ (inches)
PST-28-D2-N	7	-	2	-	8	1/6	6.6	216	27 ¹ / ₂ x 30 x 37 ⁵ / ₈
PST-48-D2R(L)-N	12	1	2	1	12	1/5	6.5	266	48 ¹ / ₄ x 30 x 37 ⁵ / ₈
PST-48-D4-N	12	-	4	-	12	1/5	6.5	282	48 ¹ / ₄ x 30 x 37 ⁵ / ₈
PST-60-D2R(L)-N	16	1	2	1	16	1/5	8.9	338	60 ¹ / ₄ x 30 x 37 ⁵ / ₈
PST-60-D4-N	16	-	4	-	16	1/5	8.9	371	60 ¹ / ₄ x 30 x 37 ⁵ / ₈
PST-72-D2R(L)-N	23	1	2	1	18	3/8	9.9	382	72 ⁵ / ₈ x 30 x 37 ⁵ / ₈
PST-72-D4-N	23	-	4	-	18	3/8	9.9	395	72 ⁵ / ₈ x 30 x 37 ⁵ / ₈
PST-72-D6-N	23	-	6	-	18	3/8	9.9	402	72 ⁵ / ₈ x 30 x 37 ⁵ / ₈

1) Depth does not include 2" for door handles and rear spacers. 2) Height does not include 4-1/2" for caster height.

***5 Year Parts and Labor Warranty *7 Year Compressor Warranty**

Design and specifications subject to change without notice. Most updated spec sheets are available at www.turboairinc.com.



PST-28-N

PST-48-G-N

PST-60-D4-N

* Each drawer accommodates up to 6" deep sixth (1/6) size pans (drawer pans not included)

- **Self-Cleaning Condenser equipped (patented, no maintenance required)**
- Digital temperature control & monitor system
- Hydrocarbon refrigerants (R-290)
- Cold Bunker system allows cold air to flow all around pan area
- A **22 gauge** stainless steel exterior & a stainless steel interior
- 9-1/2" deep, 1/2" thick cutting board included
- Easy removal hood & hood lid for cleaning
- LED interior lighting & fan control (except drawer models)
- Anti-corrosion coated evaporator
- Door locks standard (except drawer models)
- 4" casters standard
- Left hinged (PST-28-12-N-L), all left hinged (PST-72-30-N-AL), all right hinged (PST-72-30-N-AR) models available
- 1/6 size, 4" deep condiment pans included (top of cabinet)
- Removable food covers available (optional)
- Caster available (optional): 1 1/2" x 2.5" (except PST-28-12-N, PST-28-12-D2-N), 5" (optional, except PST-28-12-N / PST-28-12-D2-N)

MEGA TOP UNITS

Model	CU./FT.	#of Doors	#of Shelves	#of Pans	HP	AMPS	Crated Weight (lbs.)	L x D ¹⁾ x H ²⁾ (inches)
PST-28-12-N(-L)	8	1	1	12	1/6	6.6	220	27 1/2 x 34 x 39 5/8
PST-48-18-N	15	2	2	18	1/5	6.5	264	48 1/4 x 34 x 39 1/8
PST-60-24-N	19	2	2	24	1/5	8.9	352	60 1/4 x 34 x 39 5/8
PST-72-30-N(-AL)(-AR)	23	2	2	30	3/8	9.9	396	72 5/8 x 34 x 39 5/8

1) Depth does not include 3" for cutting boards and 1" for rear spacers. 2) Height does not include 4-1/2" for caster height.

MEGA TOP UNITS - DRAWERS

Model	CU./FT.	#of Doors	#of Drawers	#of Shelves	#of Pans	HP	AMPS	Crated Weight (lbs.)	L x D ¹⁾ x H ²⁾ (inches)
PST-28-12-D2-N	7	-	2	-	12	1/6	6.6	231	27 1/2 x 34 x 39 5/8
PST-48-18-D2R(L)-N	15	1	2	1	18	1/5	6.5	282	48 1/4 x 34 x 39 5/8
PST-48-18-D4-N	15	-	4	-	18	1/5	6.5	298	48 1/4 x 34 x 39 5/8
PST-60-24-D2R(L)-N	19	1	2	1	24	1/5	8.9	357	60 1/4 x 34 x 39 5/8
PST-60-24-D4-N	19	-	4	-	24	1/5	8.9	394	60 1/4 x 34 x 39 5/8
PST-72-30-D2R(L)-N	23	1	2	1	30	3/8	9.9	410	72 5/8 x 34 x 39 5/8
PST-72-30-D4-N	23	-	4	-	30	3/8	9.9	414	72 5/8 x 34 x 39 5/8
PST-72-30-D6-N	23	-	6	-	30	3/8	9.9	439	72 5/8 x 34 x 39 5/8

1) Depth does not include 3" for cutting boards and 1-1/4" rear spacers. 2) Height does not include 4-1/2" for caster height.

***5 Year Parts and Labor Warranty *7 Year Compressor Warranty**



PST-48-18-N

PST-72-30-N

PST-28-12-D2-N

PST-72-30-D2L-N

* Each drawer accommodates up to 6" deep sixth (1/6) size pans (drawer pans not included)

- **Self-Cleaning Condenser equipped (patented, no maintenance required)**
- Digital temperature control & monitor system
- Hydrocarbon refrigerants (R-290)
- Cold Bunker system allows cold air to flow all around pan area
- A **22 gauge** stainless steel exterior & a stainless steel interior
- 9-1/2" deep (GL models only 6-1/4" deep), 1/2" thick cutting board included
- LED interior lighting & fan control
- Anti-corrosion coated evaporator
- Door locks standard
- 4" casters standard
- 1/6 size, 4" deep condiment pans included (top of the cabinet)
- High-density polyurethane insulation
- Legs available (optional): 6"
- Casters available (optional): 1 1/2" x 2.5" (except PST-28-12-N-CL), 5" (only PST-48-18-N-CL, PST-60-24-N-CL, PST-72-30-N-CL)

MEGA TOP UNITS - CLEAR LID

Model	CU./FT.	#of Doors	#of Shelves	#of Pans	HP	AMPS	Crated Weight (lbs.)	L x D ¹⁾ x H ²⁾ (inches)
PST-28-12-N-CL	8	1	1	12	1/6	6.6	222	27 1/2 x 34 x 39 5/8
PST-48-18-N-CL	15	2	2	18	1/5	6.5	266	48 1/4 x 34 x 39 5/8
PST-60-24-N-CL	19	2	2	24	1/5	8.9	354	60 1/4 x 34 x 39 5/8
PST-72-30-N-CL	23	2	2	30	3/8	9.9	398	72 5/8 x 34 x 39 5/8

1) Depth does not include 3" for cutting boards and 1" for rear spacers. 2) Height does not include 4-1/2" for caster height.

MEGA TOP UNITS - GLASS LID

Model	CU./FT.	#of Doors	#of Shelves	#of Pans	HP	AMPS	Crated Weight (lbs.)	L x D ¹⁾ x H ²⁾ (inches)
PST-48-18-N-GL	15	2	2	18	1/5	6.5	273	48 1/4 x 34 5/8 x 32 5/8
PST-60-24-N-GL	19	2	2	24	1/5	8.9	351	60 1/4 x 34 5/8 x 32 5/8
PST-72-30-N-GL	23	2	2	30	3/8	9.9	392	72 5/8 x 34 5/8 x 32 5/8

1) Depth does not include 1" for cutting boards and 1" for rear spacers. 2) Height does not include 4-1/2" for caster height.

MEGA TOP UNITS - FLAT LID & FLAT CLEAR LID

Model	CU./FT.	#of Doors	#of Shelves	#of Pans	HP	AMPS	Crated Weight (lbs.)	L x D ¹⁾ x H ²⁾ (inches)
PST-48-18-N-FL	15	2	2	18	1/5	6.5	261	48 1/4 x 34 x 32 1/8
PST-60-24-N-FL	19	2	2	24	1/5	8.9	349	60 1/4 x 34 x 32 1/8
PST-72-30-N-FL	23	2	2	30	3/8	9.9	393	72 5/8 x 34 x 32 1/8
PST-48-18-N-FCL	15	2	2	18	1/5	6.5	254	48 1/4 x 34 x 32 1/8
PST-60-24-N-FCL	19	2	2	24	1/5	8.9	342	60 1/4 x 34 x 32 1/8
PST-72-30-N-FCL	23	2	2	30	3/8	9.9	386	72 5/8 x 34 x 32 1/8

1) Depth does not include 3" for cutting boards and 1" for rear spacers. 2) Height does not include 4-1/2" for caster height.

***5 Year Parts and Labor Warranty *7 Year Compressor Warranty**

Design and specifications subject to change without notice. Most updated spec sheets are available at www.turboairinc.com.



PST-48-18-N-CL

PST-60-24-N-GL

- **Self-Cleaning Condenser equipped (patented, no maintenance required)**
- Digital temperature control & monitor system
- Hydrocarbon refrigerants (R-290)
- Cold Bunker system allows cold air to flow all around pan area
- A **22 gauge** stainless steel exterior & a stainless steel interior
- 9-1/2" deep (GL models only 6-1/4" deep), 1/2" thick cutting board included
- LED interior lighting & fan control (except drawer models)
- Anti-corrosion coated evaporator
- Door locks standard (except drawer models)
- 4" casters standard
- 1/6 size, 4" deep condiment pans included (top of the cabinet)
- High-density polyurethane insulation
- Legs available for all models (optional): 6" high
- Casters available (optional): 1" / 2.5" (except PST-28-12-N-SL, PST-28-12-D2-N-SL), 5"
- Stainless steel single/double overshelf available (optional, except PST-28-12-N-SL / PST-28-12-D2-N-SL, PST-DS/FL/GL models, single not applicable to PST-35-15-N-SL)



PST-28-12-N-SL



PST-48-18-N-DS



PST-28-12-D2-N-SL



PST-72-30-D6-N-SL



PST-48-18-D2R-N-GL



PST-72-30-D6-N-GL



PST-72-30-D2R-N-RC



PST-60-18M-N-GL-LW

* Each drawer accommodates up to 6" deep sixth (1/6) size pans (drawer pans not included)

MEGA TOP UNITS - SLIDE BACK LID



Model	CU./FT.	#of Doors	#of Shelves	#of Pans	HP	AMPS	Crated Weight (lbs.)	L x D ¹⁾ x H ²⁾ (inches)
PST-28-12-N-SL(-L)	8	1	1	12	1/6	6.6	223	27 1/2 x 34 x 39 5/8
PST-36-15-N-SL	9	2	2	15	1/5	6.5	262	36 1/4 x 34 x 39 5/8
PST-48-18-N-SL	15	2	2	18	1/5	6.5	268	48 1/4 x 34 x 39 5/8
PST-60-24-N-SL	19	2	2	24	1/5	8.9	357	60 1/4 x 34 x 39 5/8
PST-72-30-N-SL	23	2	2	30	3/8	9.9	399	72 5/8 x 34 x 39 5/8

1) Depth does not include 3" for cutting boards and 1" for rear spacers. 2) Height does not include 4-1/2" for caster height.

MEGA TOP UNITS - DUAL SIDED LIDS



Model	CU./FT.	#of Doors	#of Shelves	#of Pans	HP	AMPS	Crated Weight (lbs.)	L x D x H ¹⁾ (inches)
PST-48-18-N-DS	15	2	2	18	1/5	6.5	282	48 1/4 x 46 1/2 x 40 5/8
PST-60-24-N-DS	19	2	2	24	1/5	8.9	370	60 1/4 x 46 1/2 x 40 5/8
PST-72-30-N-DS	23	2	2	30	3/8	9.9	414	72 5/8 x 46 1/2 x 40 5/8

1) Height does not include 4-1/2" for caster height.

MEGA TOP UNITS - DRAWERS / SLIDE BACK LID



Model	CU./FT.	#of Doors	#of Shelves	#of Pans	HP	AMPS	Crated Weight (lbs.)	L x D ¹⁾ x H ²⁾ (inches)	
PST-28-12-D2-N-SL	7	-	2	-	12	1/6	6.6	234	27 1/2 x 34 x 39 5/8
PST-48-18-D2R(L)-N-SL	15	1	2	1	18	1/5	6.5	286	48 1/4 x 34 x 39 5/8
PST-60-24-D2R(L)-N-SL	19	1	2	1	24	1/5	8.9	361	60 1/4 x 34 x 39 5/8
PST-72-30-D2R(L)-N-SL	23	1	2	1	30	3/8	9.9	413	72 5/8 x 34 x 39 5/8
PST-72-30-D4-N-SL	23	-	4	-	30	3/8	9.9	417	72 5/8 x 34 x 39 5/8
PST-72-30-D6-N-SL	23	-	6	-	30	3/8	9.9	442	72 5/8 x 34 x 39 5/8

1) Depth does not include 3" for cutting boards and 1-1/4" for rear spacers. 2) Height does not include 4-1/2" for caster height.

MEGA TOP UNITS - DRAWERS / FLAT LID



Model	CU./FT.	#of Doors	#of Drawers	#of Shelves	#of Pans	HP	AMP	Crated Weight (lbs.)	L x D x H ¹⁾ x H ²⁾ (inches)
PST-60-24-D4-N-FL	19	-	4	-	24	1/5	8.9	394	60 1/4 x 34 x 33 1/2

1) Depth does not include 3" for cutting boards and 1" for rear spacers. 2) Height does not include 4-1/2" for caster height.

MEGA TOP UNITS - DRAWERS / GLASS LID



Model	CU./FT.	#of Doors	#of Drawers	#of Shelves	#of Pans	HP	AMPS	Crated Weight (lbs.)	L x D ¹⁾ x H ²⁾ (inches)
PST-48-18-D2R(L)-N-GL	15	1	2	1	18	1/5	6.5	302	48 1/4 x 34 5/8 x 32 5/8
PST-60-24-D4-N-GL	19	-	4	-	24	1/5	8.9	377	60 1/4 x 34 5/8 x 32 5/8
PST-72-30-D4-N-GL	23	-	4	-	30	3/8	9.9	434	72 5/8 x 34 5/8 x 32 5/8
PST-72-30-D6-N-GL	23	-	6	-	30	3/8	9.9	439	72 5/8 x 34 5/8 x 32 5/8

1) Depth does not include 1" for cutting boards and 1" for rear spacers. 2) Height does not include 4-1/2" for caster height.

MEGA TOP UNITS - REMOVABLE COVER



Model	CU./FT.	#of Doors	#of Drawers	#of Shelves	#of Pans	HP	AMPS	Crated Weight (lbs.)	L x D ¹⁾ x H ²⁾ (inches)
PST-72-30-D2R-N-RC	23	1	2	1	30	3/8	9.9	382	72 5/8 x 34 x 33 3/8

1) Depth does not include 3" for cutting boards and 1" for rear spacers. 2) Height does not include 4-1/2" for caster height.

PREP TABLES & WORK STATIONS - GLASS LID



Model	CU./FT.	#of Doors	#of Shelves	#of Pans	HP	AMPS	Crated Weight (lbs.)	L x D ¹⁾ x H ²⁾ (inches)
PST-60-18M-N-GL(-LW)	19	2	2	18	1/5	8.9	345	60 1/4 x 34 5/8 x 32 5/8
PST-72-18M-N-GL(-LW)	23	2	2	18	3/8	9.9	373	72 5/8 x 34 5/8 x 32 5/8

1) Depth does not include 1" for cutting boards and 1" for rear spacers. 2) Height does not include 4-1/2" for caster height.

***5 Year Parts and Labor Warranty *7 Year Compressor Warranty**

Design and specifications subject to change without notice. Most updated spec sheets are available at www.turboairinc.com.

- **Self-Cleaning Condenser equipped (patented, no maintenance required)**
- Digital temperature control & monitor system
- Front Breathing airflow
- Hydrocarbon refrigerants (R-290)
- Cold Bunker system allows cold air to flow all around pan area
- A **22 gauge** stainless steel exterior & a stainless steel interior
- 9-1/2" deep, 1/2" thick cutting board included
- Easy removal hood & hood lid for cleaning
- LED interior lighting & fan control (except drawer models)
- Anti-corrosion coated evaporator
- Door locks standard (except drawer models)
- 4" casters standard
- 1/6 size, 4" deep condiment pans included (top of cabinet)
- Left hinged (PST-28-FB-N-L) model available
- Removable food covers available (optional)
- Casters available (optional): 1"/2.5" (except PST-28-FB-N, PST-28-D2-FB-N), 5"
- Stainless steel single/double overshelf available (optional, except PST-28-FB-N/PST-28-D2-FB-N)

SANDWICH / SALAD UNITS

Model	CU./FT.	#of Doors	#of Shelves	#of Pans	HP	AMPS	Crated Weight (lbs.)	L x D ¹⁾ x H ²⁾ (inches)
PST-28-FB-N(-L)	6.5	1	1	8	1/5	3.8	195	27 1/2 x 30 x 37 5/8
PST-48-FB-N	11.1	2	2	12	1/3	4.4	273	48 1/4 x 30 x 37 5/8
PST-60-FB-N	14.8	2	2	16	1/3	4.4	316	60 1/4 x 30 x 37 5/8
PST-72-FB-N	17.6	2	2	18	2/5	5.7	372	72 5/8 x 30 x 37 5/8

1) Depth does not include 3/4" for door handles. 2) Height does not include 4-1/2" for caster height.

SANDWICH / SALAD UNITS - DRAWERS

Model	CU./FT.	#of Doors	#of Drawers	#of Shelves	#of Pans	HP	AMPS	Crated Weight (lbs.)	L x D ¹⁾ x H ²⁾ (inches)
PST-28-D2-FB-N	6.5	-	2	-	8	1/6	6.6	216	27 1/2 x 30 x 37 5/8
PST-48-D2R(L)-FB-N	11.1	1	2	1	12	1/5	6.5	266	48 1/4 x 30 x 37 5/8
PST-48-D4-FB-N	11.1	-	4	-	12	1/5	6.5	282	48 1/4 x 30 x 37 5/8
PST-60-D2R(L)-FB-N	14.8	1	2	1	16	1/5	8.9	338	60 1/4 x 30 x 37 5/8
PST-60-D4-FB-N	14.8	-	4	-	16	1/5	8.9	371	60 1/4 x 30 x 37 5/8
PST-72-D2R(L)-FB-N	17.6	1	2	1	18	3/8	9.9	382	72 5/8 x 30 x 37 5/8
PST-72-D4-FB-N	17.6	-	4	-	18	3/8	9.9	395	72 5/8 x 30 x 37 5/8

1) Depth does not include 7/8" for door handles. 2) Height does not include 4-1/2" for caster height.

***5 Year Parts and Labor Warranty *7 Year Compressor Warranty**



- **Self-Cleaning Condenser equipped (patented, no maintenance required)**
- Digital temperature control & monitor system
- Front Breathing airflow
- Hydrocarbon refrigerants (R-290)
- Cold Bunker system allows cold air to flow all around pan area
- A **22 gauge** stainless steel exterior & a stainless steel interior
- 9-1/2" deep (GL models only 6-1/4" deep), 1/2" thick cutting board included
- Easy removal hood & hood lid for cleaning
- LED interior lighting & fan control (except drawer models)
- Anti-corrosion coated evaporator
- Door locks standard (except drawer models)
- 4" casters standard
- 1/6 size, 4" deep condiment pans included (top of cabinet)
- Left hinged (PST-28-12-FB-N-L) model available
- Removable food covers available (optional)
- Casters available (optional): 1"/2.5" (except PST-28-12-FB-N, PST-28-12-D2-FB-N), 5"
- Stainless steel single/double overshelf available (optional, except PST-28-12-FB-N/PST-28-D2-FB-N/PST-GL models)

MEGA TOP UNITS

Model	CU./FT.	#of Doors	#of Shelves	#of Pans	HP	AMPS	Crated Weight (lbs.)	L x D ¹⁾ x H ²⁾ (inches)
PST-28-12-FB-N(-L)	6.5	1	1	12	1/5	3.8	220	27 1/2 x 34 x 39 5/8
PST-48-18-FB-N	11.1	2	2	18	1/5	6.5	264	48 1/4 x 34 x 39 5/8
PST-60-24-FB-N	14.8	2	2	24	1/3	4.4	352	60 1/4 x 34 x 39 5/8
PST-72-30-FB-N	17.6	2	2	30	2/5	5.7	396	72 5/8 x 34 x 39 5/8

1) Depth does not include 3" for cutting boards. 2) Height does not include 4-1/2" for caster height.

MEGA TOP UNITS - DRAWERS

Model	CU./FT.	#of Doors	#of Drawers	#of Shelves	#of Pans	HP	AMPS	Crated Weight (lbs.)	L x D ¹⁾ x H ²⁾ (inches)
PST-28-12-D2-FB-N	6.5	-	2	-	12	1/6	6.6	231	27 1/2 x 34 x 39 5/8
PST-48-18-D2R(L)-FB-N	11.1	1	2	1	18	1/5	6.5	282	48 1/4 x 34 x 39 5/8
PST-48-18-D4-FB-N	11.1	-	4	-	18	1/5	6.5	298	48 1/4 x 34 x 39 5/8
PST-60-24-D2R(L)-FB-N	14.8	1	2	1	24	1/5	8.9	357	60 1/4 x 34 x 39 5/8
PST-60-24-D4-FB-N	14.8	-	4	-	24	1/5	8.9	394	60 1/4 x 34 x 39 5/8
PST-72-30-D2R(L)-FB-N	17.6	1	2	1	30	3/8	9.9	410	72 5/8 x 34 x 39 5/8
PST-72-30-D4-FB-N	17.6	-	4	-	30	3/8	9.9	414	72 5/8 x 34 x 39 5/8

1) Depth does not include 3" for cutting boards. 2) Height does not include 4-1/2" for caster height.

MEGA TOP UNIT - GLASS LID

Model	CU./FT.	#of Doors	#of Shelves	#of Pans	HP	AMPS	Crated Weight (lbs.)	L x D ¹⁾ x H ²⁾ (inches)
PST-48-18-FB-N-GL	11.1	1	2	18	1/5	6.5	283	48 1/4 x 34 5/8 x 32 5/8
PST-60-24-FB-N-GL	14.8	2	2	24	1/5	8.9	326	60 1/4 x 34 5/8 x 32 5/8

1) Depth does not include 1" for cutting boards. 2) Height does not include 4-1/2" for caster height.

***5 Year Parts and Labor Warranty *7 Year Compressor Warranty**



Design and specifications subject to change without notice. Most updated spec sheets are available at www.turboairinc.com.

Self-Cleaning Condenser equipped (patented, no maintenance required)

- Hydrocarbon refrigerants (R-290)
- Stainless steel exterior & interior with ABS door liners
- Sturdy, clean stainless steel shelving
- Cold Bunker system
- Insulated pan cover
- Anti-corrosion coated evaporator
- Side mount compressor unit
- 19-1/4" deep, 1/2" thick cutting board included
- 1/3 size, 6" deep condiment pans included (top of cabinet)
- 4" casters standard
- Caster available (optional): 5"



TPR-44SD-N



TPR-67SD-D2-N

PIZZA PREP TABLES

Model	CU./FT.	#of Doors	#of Shelves	#of Pans	HP	AMPS	Crated Weight (lbs.)	L x D ¹⁾ x H ²⁾ (inches)
TPR-44SD-N	14	1	2	6	1/4	3.2	302	44 x 32 1/4 x 37 1/8
TPR-67SD-N	20	2	4	9	3/8	4.2	411	67 x 32 1/4 x 37 1/8
TPR-93SD-N	31	3	6	12	2/3	5.6	577	93 x 32 1/4 x 37 1/8

1) Depth does not include 3" for cutting boards and 1" for rear spacers. 2) Height does not include 5" for caster height.

PIZZA PREP TABLES - DRAWERS

Model	CU./FT.	#of Doors	#of Drawers	#of Shelves	#of Pans	HP	AMPS	Crated Weight (lbs.)	L x D ¹⁾ x H ²⁾ (inches)
TPR-44SD-D2-N	14	-	2	-	6	1/4	3.2	321	44 x 32 1/4 x 37 1/8
TPR-67SD-D2-N	20	1	2	2	9	3/8	4.2	561	67 x 32 1/4 x 37 1/8
TPR-67SD-D4-N	20	-	4	-	9	3/8	4.2	572	67 x 32 1/4 x 37 1/8
TPR-93SD-D2-N	31	2	2	4	12	2/3	5.6	711	93 x 32 1/4 x 37 1/8
TPR-93SD-D4-N	31	1	4	2	12	2/3	5.6	722	93 x 32 1/4 x 37 1/8
TPR-93SD-D6-N	31	-	6	-	12	2/3	5.6	733	93 x 32 1/4 x 37 1/8

1) Depth does not include 3" for cutting boards and 1" for rear spacers. 2) Height does not include 5" for caster height.

* Each drawer accommodates up to 6" deep sixth (1/6) size pans (drawer pans not included)

***5 Year Parts and Labor Warranty *7 Year Compressor Warranty**

Self-Cleaning Condenser equipped (patented, no maintenance required)

- Hydrocarbon refrigerants (R-290/R-600a)
- Digital temperature control & monitor system
- Cold Bunker system allows cold air to flow all around pan area
- Stainless steel exterior & interior
- Stainless steel wire shelves (except drawer models)
- 1/6 size, 4" deep condiment pans included (top of cabinet)
- 9-1/2" deep, 1/2" thick cutting board included
- LED interior lighting & fan control (except drawer models)
- Insulated pan cover & easy grip handles
- Anti-corrosion coated evaporator
- 4" casters standard
- Castors available (optional): 1", 2.5", 5"
- Stainless steel single/double overshelf available (optional, except TST-28SD-N / TST-28SD-D2-N / TST-28SD-12-N, single not applicable to TST-36SD-N6)



TST-28SD-N



TST-48SD-N-CL



TST-60SD-D4-N



TST-72SD-30-N

* Each drawer accommodates up to 6" deep sixth (1/6) size pans (drawer pans not included)

SANDWICH / SALAD UNITS

Model	CU./FT.	#of Doors	#of Shelves	#of Pans	HP	AMPS	Crated Weight (lbs.)	L x D ¹⁾ x H ²⁾ (inches)
TST-28SD-N	7	1	1	8	1/5	3.8	195	27 1/2 x 30 x 37 1/2
TST-36SD-N6	9.5	2	2	10	1/5	3.9	230	36 3/8 x 30 x 37 1/2
TST-48SD-N	12	2	2	12	1/3	4.4	273	48 1/4 x 30 x 37 1/2
TST-60SD-N	17	2	2	16	1/3	4.4	316	60 1/4 x 30 x 37 1/2
TST-72SD-N	19	3	3	18	2/5	5.7	372	72 5/8 x 30 x 37 1/2

1) Depth does not include 1" for rear spacers. 2) Height does not include 4-3/4" for caster height.

SANDWICH / SALAD UNITS - CLEAR LID

Model	CU./FT.	#of Doors	#of Shelves	#of Pans	HP	AMPS	Crated Weight (lbs.)	L x D ¹⁾ x H ²⁾ (inches)
TST-48SD-N-CL	12	2	2	12	1/5	6.5	271	48 1/4 x 30 x 37 5/8
TST-60SD-N-CL	16	2	2	16	1/5	8.9	313	60 1/4 x 30 x 37 5/8
TST-72SD-N-CL	19	3	3	18	3/8	9.9	370	72 5/8 x 30 x 37 5/8

1) Depth does not include 1" for rear spacers. 2) Height does not include 4-1/2" for caster height.

SANDWICH / SALAD UNITS - DRAWERS

Model	CU./FT.	#of Doors	#of Drawers	#of Shelves	#of Pans	HP	AMPS	Crated Weight (lbs.)	L x D ¹⁾ x H ²⁾ (inches)
TST-28SD-D2-N	7	-	2	-	8	1/5	3.8	205	27 1/2 x 30 x 37 1/2 ²⁾
TST-48SD-D2-N	12	1	2	1	12	1/3	4.4	249	48 1/4 x 30 x 37 1/2 ²⁾
TST-48SD-D4-N	12	-	4	-	12	1/3	4.4	255	48 1/4 x 30 x 37 1/2 ²⁾
TST-60SD-D2-N	17	1	2	1	16	1/3	4.3	337	60 1/4 x 30 x 37 1/2 ²⁾
TST-60SD-D4-N	17	-	4	-	16	1/3	4.3	343	60 1/4 x 30 x 37 1/2 ²⁾
TST-72SD-D6-N	23	-	6	-	18	3/8	9.9	372	72 5/8 x 30 x 37 5/8 ³⁾

1) Depth does not include 1" for rear spacers. 2) Height does not include 4-3/4" for caster height.

3) Height does not include 4-1/2" for caster height.

MEGA TOP UNITS

Model	CU./FT.	#of Doors	#of Shelves	#of Pans	HP	AMPS	Crated Weight (lbs.)	L x D ¹⁾ x H ²⁾ (inches)
TST-28SD-12-N	8	1	1	12	1/5	3.8	220	27 1/2 x 34 x 39 5/8
TST-36SD-15-N6	11	2	2	15	1/5	2.9	242	36 3/8 x 34 x 39 5/8
TST-48SD-18-N	15	2	2	18	1/3	4.4	264	48 1/4 x 34 x 39 5/8
TST-60SD-24-N	19	2	2	24	1/3	4.4	352	60 1/4 x 34 x 39 5/8
TST-72SD-30-N	23	3	3	30	2/5	5.7	396	72 5/8 x 34 x 39 5/8

1) Depth does not include 3" for cutting boards and 1" for rear spacers. 2) Height does not include 4-3/4" for caster height.

***5 Year Parts and Labor Warranty *7 Year Compressor Warranty**

Design and specifications subject to change without notice. Most updated spec sheets are available at www.turboairinc.com.

- **Self-Cleaning Condenser equipped (patented, no maintenance required)**
- Hydrocarbon refrigerants (R-290)
- Digital temperature control & monitor system
- Cold Bunker system allows cold air to flow all around pan area
- Stainless steel exterior & interior
- 1/6 size, 4" deep condiment pans included
- 9-1/2" deep (GL models only 6-1/4" deep), 1/2" thick cutting board included
- LED interior lighting & fan control
- Insulated pan cover & easy grip handles
- Anti-corrosion coated evaporator
- 4" casters standard
- Casters available (optional): 1", 2.5", 5"
- Stainless steel single/double overshelf available (optional, except TST-28SD-12-D2-N / TST-28SD-12-N-SL / TST-GL/FL/DS models)



TST-28SD-12-D2-N



TST-48SD-18-D4-N

* Each drawer accommodates up to 6" deep sixth (1/6) size pans (drawer pans not included)



TST-48SD-18-N-CL



TST-72SD-30-N-CL



TST-48SD-18-N-GL



TST-60SD-24-N-FL



TST-28SD-12-N-SL



TST-72SD-30-N-SL



TST-60SD-24-N-DS



TST-48SD-18-E-N

MEGA TOP UNITS - DRAWERS



Model	CU./FT.	#of Doors	#of Drawers	#of Shelves	#of Pans	HP	AMPS	Crated Weight (lbs.)	L x D ¹ x H ² (inches)
TST-28SD-12-D2-N	8	-	2	-	12	1/5	3.0	237	27 1/2 x 34 x 39 5/8 ²
TST-48SD-18-D2-N	15	1	2	1	18	1/3	4.4	276	48 1/4 x 34 x 39 5/8 ²
TST-48SD-18-D4-N	15	-	4	-	18	1/3	4.4	286	48 1/4 x 34 x 39 5/8 ²
TST-60SD-24-D2-N	19	1	2	1	24	1/3	4.3	366	60 1/4 x 34 x 39 5/8 ²
TST-60SD-24-D4-N	19	-	4	-	24	1/3	4.3	375	60 1/4 x 34 x 39 5/8 ²
TST-72SD-30-D4R-N	23	1	4	1	30	3/8	9.9	386	72 5/8 x 34 x 39 5/8 ³
TST-72SD-30-D6-N	23	-	6	-	30	3/8	9.9	396	72 5/8 x 34 x 39 5/8 ³

1) Depth does not include 3" for cutting boards and 1" for rear spacers. 2) Height does not include 4-3/4" for caster height. 3) Height does not include 4-1/2" for caster height.

MEGA TOP UNITS - CLEAR LID



Model	CU./FT.	#of Doors	#of Shelves	#of Pans	HP	AMPS	Crated Weight (lbs.)	L x D ¹ x H ² (inches)
TST-48SD-18-N-CL	15	2	2	18	1/5	6.5	267	48 1/4 x 34 x 39 5/8
TST-60SD-24-N-CL	19	2	2	24	1/5	8.9	356	60 1/4 x 34 x 39 5/8
TST-72SD-30-N-CL	23	3	3	30	3/8	9.9	399	72 5/8 x 34 x 39 5/8

1) Depth does not include 3" for cutting boards and 1" for rear spacers. 2) Height does not include 4-1/2" for caster height.

MEGA TOP UNITS - GLASS LID



Model	CU./FT.	#of Doors	#of Shelves	#of Pans	HP	AMPS	Crated Weight (lbs.)	L x D ¹ x H ² (inches)
TST-48SD-18-N-GL	15	2	2	18	1/5	6.5	275	48 1/4 x 34 5/8 x 32 5/8
TST-60SD-24-N-GL	19	2	2	24	1/5	8.9	355	60 1/4 x 34 5/8 x 32 5/8
TST-72SD-30-N-GL	23	3	3	30	3/8	9.9	400	72 5/8 x 34 5/8 x 32 5/8

1) Depth does not include 1" for cutting boards and 1" for rear spacers. 2) Height does not include 4-1/2" for caster height.

MEGA TOP UNITS - FLAT LID



Model	CU./FT.	#of Doors	#of Shelves	#of Pans	HP	AMPS	Crated Weight (lbs.)	L x D ¹ x H ² (inches)
TST-48SD-18-N-FL	15	2	2	18	1/5	6.5	264	48 1/4 x 34 x 33 1/2
TST-60SD-24-N-FL	19	2	2	24	1/5	8.9	352	60 1/4 x 34 x 33 1/2
TST-72SD-30-N-FL	23	3	3	30	3/8	9.9	396	72 5/8 x 34 x 33 1/2

1) Depth does not include 3" for cutting boards and 1" for rear spacers. 2) Height does not include 4-1/2" for caster height.

MEGA TOP UNITS - SLIDE BACK LID



Model	CU./FT.	#of Doors	#of Shelves	#of Pans	HP	AMPS	Crated Weight (lbs.)	L x D ¹ x H ² (inches)
TST-28SD-12-N-SL	8	1	1	12	1/6	6.6	220	27 1/2 x 34 x 39 5/8
TST-48SD-18-N-SL	15	2	2	18	1/5	6.5	265	48 1/4 x 34 x 39 5/8
TST-60SD-24-N-SL	19	2	2	24	1/5	8.9	350	60 1/4 x 34 x 39 5/8
TST-72SD-30-N-SL	23	3	3	30	3/8	9.9	395	72 5/8 x 34 x 39 5/8

1) Depth does not include 3" for cutting boards and 1" for rear spacers. 2) Height does not include 4-1/2" for caster height.

MEGA TOP UNITS - DUAL SIDED LIDS



Model	CU./FT.	#of Doors	#of Shelves	#of Pans	HP	AMPS	Crated Weight (lbs.)	L x D x H ¹ (inches)
TST-48SD-18-N-DS	15	2	2	18	1/5	6.5	290	48 1/4 x 46 1/2 x 40 5/8
TST-60SD-24-N-DS	19	2	2	24	1/5	8.9	380	60 1/4 x 46 1/2 x 40 5/8
TST-72SD-30-N-DS	23	3	3	30	3/8	9.9	410	72 5/8 x 46 1/2 x 40 5/8

1) Height does not include 4-1/2" for caster height.

MEGA TOP UNITS - EXTENDED COUNTERTOP



Model	CU./FT.	#of Doors	#of Shelves	#of Pans	HP	AMPS	Crated Weight (lbs.)	L x D ¹ x H ² (inches)
TST-48SD-18-E-N	15	2	2	18	1/3	4.4	276	72 5/8 x 34 x 39 5/8
TST-48SD-18-E-SVC-N	15	2	2	18	1/3	4.4	275	72 5/8 x 34 x 39 5/8

1) Depth does not include 3" for cutting boards and 1" for rear spacers. 2) Height does not include 4-1/2" for caster height.

***5 Year Parts and Labor Warranty *7 Year Compressor Warranty**

Design and specifications subject to change without notice. Most updated spec sheets are available at www.turboairinc.com.

- **Self-Cleaning Condenser equipped (patented, no maintenance required)**
- Hydrocarbon refrigerants (R-290)
- Digital temperature control & monitor system
- Cold Bunker system allows cold air to flow all around pan area
- Stainless steel exterior & interior
- Stainless steel wire shelves
- 1/6 size, 4" deep condiment pans included
- 9-1/2" deep, 1/2" thick cutting board included
- LED interior lighting & fan control
- Insulated pan cover & easy grip handles
- Anti-corrosion coated evaporator
- 4" casters standard
- Casters available (optional): 1", 2.5", 5"
- Stainless steel single/double overshef (optional, except TST-FL/FCL models)

SANDWICH / SALAD UNITS

Model	CU./FT.	#of Doors	#of Shelves	#of Pans	HP	AMPS	Crated Weight (lbs.)	L x D ¹ x H ² (inches)
TST-48SD-08S-N(-LW)	15	2	2	8	1/5	6.5	269	48 1/4 x 30 x 37 5/8
TST-60SD-08S-N(-LW)	19	2	2	8	1/5	8.9	312	60 1/4 x 30 x 37 5/8
TST-72SD-08S-N(-LW)	23	3	3	8	3/8	9.9	392	72 5/8 x 30 x 37 5/8
TST-72SD-10S-N(-LW)	23	3	3	10	3/8	9.9	392	72 5/8 x 30 x 37 5/8
TST-72SD-12S-N(-LW)	23	3	3	12	3/8	9.9	392	72 5/8 x 30 x 37 5/8

1) Depth does not include 1" for rear spacers. 2) Height does not include 4-1/2" for caster height.

SANDWICH / SALAD UNITS - CLEAR LID

Model	CU./FT.	#of Doors	#of Shelves	#of Pans	HP	AMPS	Crated Weight (lbs.)	L x D ¹ x H ² (inches)
TST-48SD-08S-N-CL(-LW)	15	2	2	8	1/5	6.5	269	48 1/4 x 30 x 37 5/8
TST-60SD-08S-N-CL(-LW)	19	2	2	8	1/5	8.9	312	60 1/4 x 30 x 37 5/8
TST-72SD-08S-N-CL(-LW)	23	3	3	8	3/8	9.9	392	72 5/8 x 30 x 37 5/8
TST-72SD-10S-N-CL(-LW)	23	3	3	10	3/8	9.9	392	72 5/8 x 30 x 37 5/8
TST-72SD-12S-N-CL(-LW)	23	3	3	12	3/8	9.9	392	72 5/8 x 30 x 37 5/8

1) Depth does not include 1" for rear spacers. 2) Height does not include 4-1/2" for caster height.

SANDWICH / SALAD UNITS - FLAT LID

Model	CU./FT.	#of Doors	#of Shelves	#of Pans	HP	AMPS	Crated Weight (lbs.)	L x D ¹ x H ² (inches)
TST-48SD-08S-N-FL	15	2	2	8	1/5	6.5	269	48 1/4 x 30 x 33 1/2
TST-60SD-08S-N-FL	19	2	2	8	1/5	8.9	312	60 1/4 x 30 x 32 1/2
TST-72SD-08S-N-FL	23	3	3	8	3/8	9.9	392	72 5/8 x 30 x 32 1/2
TST-72SD-10S-N-FL	23	3	3	10	3/8	9.9	392	72 5/8 x 30 x 32 1/2
TST-72SD-12S-N-FL	23	3	3	12	3/8	9.9	392	72 5/8 x 30 x 32 1/2

1) Depth does not include 1" for rear spacers. 2) Height does not include 4-1/2" for caster height.

SANDWICH / SALAD UNITS - FLAT CLEAR LID

Model	CU./FT.	#of Doors	#of Shelves	#of Pans	HP	AMPS	Crated Weight (lbs.)	L x D ¹ x H ² (inches)
TST-48SD-08S-N-FCL	15	2	2	8	1/5	6.5	269	48 1/4 x 30 x 33 1/8
TST-60SD-08S-N-FCL	19	2	2	8	1/5	8.9	312	60 1/4 x 30 x 33 1/8
TST-72SD-08S-N-FCL	23	3	3	8	3/8	9.9	392	72 5/8 x 30 x 33 1/8
TST-72SD-10S-N-FCL	23	3	3	10	3/8	9.9	392	72 5/8 x 30 x 33 1/8
TST-72SD-12S-N-FCL	23	3	3	12	3/8	9.9	392	72 5/8 x 30 x 33 1/8

1) Depth does not include 1" for rear spacers. 2) Height does not include 4-1/2" for caster height.

MEGA TOP UNITS

Model	CU./FT.	#of Doors	#of Shelves	#of Pans	HP	AMPS	Crated Weight (lbs.)	L x D ¹ x H ² (inches)
TST-48SD-12M-N(-LW)	15	2	2	12	1/5	6.5	269	48 1/4 x 34 x 39 5/8
TST-60SD-12M-N(-LW)	19	2	2	12	1/5	8.9	312	60 1/4 x 34 x 39 5/8
TST-60SD-18M-N(-LW)	19	2	2	18	1/5	8.9	352	60 1/4 x 34 x 39 5/8
TST-72SD-15M-N(-LW)	23	3	3	15	3/8	9.9	392	72 5/8 x 34 x 39 5/8
TST-72SD-18M-N(-LW)	23	3	3	18	3/8	9.9	396	72 5/8 x 34 x 39 5/8

1) Depth does not include 3" for cutting boards and 1" for rear spacers. 2) Height does not include 4-1/2" for caster height.

MEGA TOP UNITS - CLEAR LID

Model	CU./FT.	#of Doors	#of Shelves	#of Pans	HP	AMPS	Crated Weight (lbs.)	L x D ¹ x H ² (inches)
TST-48SD-12M-N-CL	15	2	2	12	1/5	6.5	269	48 1/4 x 34 x 39 5/8
TST-60SD-12M-N-CL	19	2	2	12	1/5	8.9	312	60 1/4 x 34 x 39 5/8
TST-72SD-15M-N-CL	23	3	3	15	3/8	9.9	392	72 5/8 x 34 x 39 5/8

1) Depth does not include 3" for cutting boards and 1" for rear spacers. 2) Height does not include 4-1/2" for caster height.

MEGA TOP UNITS - FLAT LID / FLAT CLEAR LID

Model	CU./FT.	#of Doors	#of Shelves	#of Pans	HP	AMPS	Crated Weight (lbs.)	L x D ¹ x H ² (inches)
TST-48SD-12M-N-FL	15	2	2	12	1/5	6.5	269	48 1/4 x 34 x 33 1/2
TST-60SD-12M-N-FL	19	2	2	12	1/5	8.9	312	60 1/4 x 34 x 33 1/2
TST-72SD-15M-N-FL	23	3	3	15	3/8	9.9	392	72 5/8 x 34 x 33 1/2
TST-48SD-12M-N-FCL	15	2	2	12	1/5	6.5	269	48 1/4 x 34 x 33 1/8
TST-60SD-12M-N-FCL	19	2	2	12	1/5	8.9	312	60 1/4 x 34 x 33 1/8
TST-72SD-15M-N-FCL	23	3	3	15	3/8	9.9	392	72 5/8 x 34 x 33 1/8

1) Depth does not include 3" for cutting boards and 1" for rear spacers. 2) Height does not include 4-1/2" for caster height.

***5 Year Parts and Labor Warranty *7 Year Compressor Warranty**

Design and specifications subject to change without notice. Most updated spec sheets are available at www.turboairinc.com.



TST-48SD-08S-N



TST-60SD-08S-N-LW



TST-60SD-08S-N-CL



TST-48SD-08S-N-FL



TST-48SD-08S-N-FCL



TST-60SD-12M-N-LW



TST-48SD-12M-N-CL



TST-60SD-12M-N-FL



TST-48SD-12M-N-FCL



TST-72SD-15M-N-FCL

• Self-Cleaning Condenser equipped (patented, no maintenance required)

- Hydrocarbon refrigerants (R-290/R-600a)
- Digital temperature control & monitor system
- Cold Bunker system allows cold air to flow all around pan area
- Stainless steel exterior & interior
- Stainless steel wire shelves
- 1/6 size, 4" deep condiment pans included
- 9-1/2" deep (GL models only 6-1/4" deep), 1/2" thick cutting board included
- LED interior lighting & fan control
- Anti-corrosion coated evaporator
- 4" casters standard
- Casters available (optional): 1", 2.5", 5"
- Stainless steel single/double overshelf available (optional, only TST-SL models)

MEGA TOP UNITS - GLASS LID

Model	CU./FT.	#of Doors	#of Shelves	#of Pans	HP	AMPS	Crated Weight (lbs.)	L x D ¹⁾ x H ²⁾ (inches)
TST-60SD-18M-N-GL(-LW)	19	2	2	18	1/5	8.9	359	60 1/4 x 34 5/8 x 32 5/8
TST-72SD-18M-N-GL(-LW)	23	3	3	18	3/8	9.9	376	72 5/8 x 34 5/8 x 32 5/8

1) Depth does not include 1" for cutting boards and 1" for rear spacers. 2) Height does not include 4-1/2" for caster height.

MEGA TOP UNITS - SLIDE BACK LID

Model	CU./FT.	#of Doors	#of Shelves	#of Pans	HP	AMPS	Crated Weight (lbs.)	L x D ¹⁾ x H ²⁾ (inches)
TST-48SD-12M-N-SL(-LW)	15	2	2	12	1/5	6.5	279	48 1/4 x 34 x 39 5/8
TST-60SD-12M-N-SL(-LW)	19	2	2	12	1/5	8.9	322	60 1/4 x 34 x 39 5/8
TST-60SD-18M-N-SL(-LW)	19	2	2	18	3/8	8.9	368	60 1/4 x 34 x 39 5/8
TST-72SD-15M-N-SL(-LW)	23	3	3	15	3/8	9.9	402	72 5/8 x 34 x 39 5/8
TST-72SD-18M-N-SL(-LW)	23	3	3	18	3/8	9.9	406	72 5/8 x 34 x 39 5/8

1) Depth does not include 3" for cutting boards and 1" for rear spacers. 2) Height does not include 4-1/2" for caster height.

***5 Year Parts and Labor Warranty *7 Year Compressor Warranty**



TST-60SD-18M-N-GL-LW



TST-48SD-12M-N-SL



TST-72SD-18M-N-SL

• Self-Cleaning Condenser equipped (patented, no maintenance required)

- Hydrocarbon refrigerants (R-290)
- Digital temperature control & monitor system
- Front Breathing airflow
- Cold Bunker system allows cold air to flow all around pan area
- Stainless steel exterior & interior
- Stainless steel wire shelves (except drawer models)
- 1/6 size, 4" deep condiment pans included (top of cabinet)
- 9-1/2" deep, 1/2" thick cutting board included
- LED interior lighting & fan control (except drawer models)
- Insulated pan cover & easy grip handles
- Anti-corrosion coated evaporator
- 4" casters standard
- Casters available (optional): 1"/2.5" (except TST-28SD-FB-N, TST-28SD-D2-FB-N), 5"
- Stainless steel single overshelf available (optional, except TST-28SD/36SD-FB-N / TST-28SD/36SD-D2R-FB-N / TST-36SD-D4-FB-N)
- Stainless steel double overshelf available (optional, except TST-28SD-FB-N / TST-28SD-D2-FB-N)

SANDWICH / SALAD UNITS

Model	CU./FT.	#of Doors	#of Shelves	#of Pans	HP	AMPS	Crated Weight (lbs.)	L x D x H ¹⁾ (inches)
TST-28SD-FB-N	6.5	1	1	8	1/5	3.8	195	27 1/2 x 30 x 37 5/8
TST-36SD-FB-N	8.8	2	2	12	1/6	3.8	230	36 3/8 x 30 x 37 5/8
TST-48SD-FB-N	11.1	2	2	12	1/3	4.4	273	48 1/4 x 30 x 37 5/8
TST-60SD-FB-N	14.8	2	2	16	1/3	4.4	316	60 1/4 x 30 x 37 5/8
TST-72SD-FB-N	17.6	3	3	18	2/5	5.7	372	72 5/8 x 30 x 37 5/8

1) Height does not include 4-1/2" for caster height.

SANDWICH / SALAD UNITS - DRAWERS

Model	CU./FT.	#of Doors	#of Drawers	#of Shelves	#of Pans	HP	AMPS	Crated Weight (lbs.)	L x D x H ¹⁾ (inches)
TST-28SD-D2-FB-N	6.5	-	2	-	8	1/6	6.6	216	27 1/2 x 30 x 37 5/8
TST-36SD-D2R(L)-FB-N	8.46	1	2	1	12	1/6	6.5	230	36 3/8 x 30 x 37 5/8
TST-36SD-D4-FB-N	8.46	-	4	-	12	1/6	6.6	230	36 3/8 x 30 x 37 5/8
TST-48SD-D2R(L)-FB-N	11.1	1	2	1	12	1/5	6.5	273	48 1/4 x 30 x 37 5/8
TST-48SD-D4-FB-N	11.1	-	4	-	12	1/5	6.5	283	48 1/4 x 30 x 37 5/8
TST-60SD-D2R(L)-FB-N	14.8	1	2	1	16	1/5	8.9	316	60 1/4 x 30 x 37 5/8
TST-60SD-D4-FB-N	14.8	-	4	-	16	1/5	8.9	326	60 1/4 x 30 x 37 5/8
TST-72SD-LD2R-FB-N	20.5	2	2	2	18	3/8	9.9	392	72 5/8 x 30 x 37 5/8
TST-72SD-D4R(L)-FB-N	17.6	1	4	1	18	3/8	9.9	372	72 5/8 x 30 x 37 5/8
TST-72SD-D6-FB-N	17.6	-	6	-	18	3/8	9.9	382	72 5/8 x 30 x 37 5/8

1) Height does not include 4-1/2" for caster height.

***5 Year Parts and Labor Warranty *7 Year Compressor Warranty**



TST-28SD-FB-N



TST-48SD-FB-N



TST-48SD-D2R-FB-N



TST-72SD-LD2R-FB-N

* Each drawer accommodates up to 6" deep sixth (1/6) size pans (drawer pans not included)

Design and specifications subject to change without notice. Most updated spec sheets are available at www.turboairinc.com.

Food Prep Tables - Front Breathing Airflow Super Deluxe Series

NATURAL Refrigerant

• Self-Cleaning Condenser equipped (patented, no maintenance required)

- Hydrocarbon refrigerants (R-290)
- Digital temperature control & monitor system
- Front Breathing airflow
- Cold Bunker system allows cold air to flow all around pan area
- Stainless steel exterior & interior
- Stainless steel wire shelves (except drawer models)
- 1/6 size, 4" deep condiment pans included (top of cabinet)
- 9-1/2" deep (GL models only 6-1/4" deep), 1/2" thick cutting board included
- LED interior lighting & fan control (except drawer models)
- Insulated pan cover & easy grip handles
- Anti-corrosion coated evaporator
- 4" casters standard
- Casters available (optional): 1" / 2.5" (except TST-28SD-12-FB-N, TST-28SD-12-D2-FB-N), 5"
- Stainless steel single/double overshef available (optional, except TST-28SD-12-FB-N / TST-28SD-12-D2-FB-N / TST-GL models, single not applicable to TST-36SD-15-FB-N)



TST-48SD-18-FB-N-GL TST-72SD-30-LD2R-FB-N

* Each drawer accommodates up to 6" deep sixth (1/6) size pans (drawer pans not included)

MEGA TOP UNITS

Model	CU./FT.	#of Doors	#of Shelves	#of Pans	HP	AMPS	Crated Weight (lbs.)	L x D ¹ x H ² (inches)
TST-28SD-12-FB-N	7.4	1	1	12	1/5	3.8	220	27 1/2 x 34 x 39 5/8
TST-36SD-15-FB-N	8.8	2	2	15	1/5	3.8	242	36 1/4 x 34 x 39 5/8
TST-48SD-18-FB-N	13.9	2	2	18	1/3	4.4	264	48 1/4 x 34 x 39 5/8
TST-60SD-24-FB-N	17.6	2	2	24	1/3	4.4	352	60 1/4 x 34 x 39 5/8
TST-72SD-30-FB-N	21.3	3	3	30	2/5	5.7	396	72 5/8 x 34 x 39 5/8

1) Depth does not include 3" for cutting boards. 2) Height does not include 4-1/2" for caster height.

MEGA TOP UNITS - GLASS LID

Model	CU./FT.	#of Doors	#of Shelves	#of Pans	HP	AMPS	Crated Weight (lbs.)	L x D ¹ x H ² (inches)
TST-48SD-18-FB-N-GL	11.1	2	2	18	1/5	6.5	264	48 1/4 x 34 5/8 x 32 5/8
TST-60SD-24-FB-N-GL	14.8	2	2	24	1/5	8.9	352	60 1/4 x 34 5/8 x 32 5/8
TST-72SD-30-FB-N-GL	17.6	2	3	30	3/8	9.9	396	72 5/8 x 34 5/8 x 32 5/8

1) Depth does not include 1" for cutting boards. 2) Height does not include 4-1/2" for caster height.

MEGA TOP UNITS - DRAWERS

Model	CU./FT.	#of Doors	#of Drawers	#of Shelves	#of Pans	HP	AMPS	Crated Weight (lbs.)	L x D ¹ x H ² (inches)
TST-28SD-12-D2-FB-N	6.5	-	2	-	12	1/5	6.6	220	27 1/2 x 34 x 39 5/8
TST-48SD-18-D2R(L)-FB-N	11.1	1	2	1	18	1/5	6.5	264	48 1/4 x 34 x 39 5/8
TST-48SD-18-D4-FB-N	11.1	-	4	-	18	1/5	6.5	274	48 1/4 x 34 x 39 5/8
TST-60SD-24-D2R(L)-FB-N	14.8	1	2	1	24	1/5	8.9	352	60 1/4 x 34 x 39 5/8
TST-60SD-24-D4-FB-N	14.8	-	4	-	24	1/5	8.9	362	60 1/4 x 34 x 39 5/8
TST-72SD-30-LD2R-FB-N	20.5	2	2	2	30	3/8	9.9	392	72 5/8 x 34 x 39 5/8
TST-72SD-30-D4R(L)-FB-N	17.6	1	4	1	30	3/8	9.9	396	72 5/8 x 34 x 39 5/8
TST-72SD-30-D6-FB-N	17.6	-	6	-	30	3/8	9.9	406	72 5/8 x 34 x 39 5/8

1) Depth does not include 3" for cutting boards. 2) Height does not include 4-1/2" for caster height.

***5 Year Parts and Labor Warranty *7 Year Compressor Warranty**

Food Prep Tables + Work Stations - Front Breathing Airflow Super Deluxe Series

NATURAL Refrigerant

• Self-Cleaning Condenser equipped (patented, no maintenance required)

- Hydrocarbon refrigerants (R-290)
- Digital temperature control & monitor system
- Front Breathing airflow
- Cold Bunker system allows cold air to flow all around pan area
- Stainless steel exterior & interior
- Stainless steel wire shelves (except drawer models)
- 1/6 size, 4" deep condiment pans included (top of cabinet)
- 9-1/2" deep, 1/2" thick cutting board included
- LED interior lighting & fan control (except drawer models)
- Insulated pan cover & easy grip handles
- Anti-corrosion coated evaporator
- 4" casters standard
- Casters available (optional): 1", 2.5", 5"
- Stainless steel single/double overshef available (optional)



TST-48SD-08S-FB-N TST-72SD-10S-D4R-FB-N

* Each drawer accommodates up to 6" deep sixth (1/6) size pans (drawer pans not included)

SANDWICH / SALAD UNITS

Model	CU./FT.	#of Doors	#of Shelves	#of Pans	HP	AMPS	Crated Weight (lbs.)	L x D x H ¹ (inches)
TST-48SD-08S-FB-N(-LW)	13.4	2	2	8	1/5	6.5	269	48 1/4 x 30 x 37 5/8
TST-60SD-08S-FB-N(-LW)	16.9	2	2	8	1/5	8.9	312	60 1/4 x 30 x 37 5/8
TST-72SD-08S-FB-N(-LW)	20.5	3	3	8	3/8	9.9	392	72 5/8 x 30 x 37 5/8
TST-72SD-12S-FB-N(-LW)	20.5	3	3	12	3/8	9.9	392	72 5/8 x 30 x 37 5/8
TST-72SD-12S-FB-N(-LW)	20.5	3	3	12	3/8	9.9	392	72 5/8 x 30 x 37 5/8

1) Height does not include 4-1/2" for caster height.

SANDWICH / SALAD UNITS - DRAWERS

Model	CU./FT.	#of Doors	#of Drawers	#of Shelves	#of Pans	HP	AMPS	Crated Weight (lbs.)	L x D x H ¹ (inches)
TST-48SD-08S-D2R-FB-N(-LW)	13.4	1	2	1	8	1/5	6.5	269	48 1/4 x 30 x 37 5/8
TST-48SD-08S-D2L-FB-N(-LW)	13.4	1	2	1	8	1/5	6.5	269	48 1/4 x 30 x 37 5/8
TST-48SD-08S-D4-FB-N(-LW)	13.4	-	4	-	8	1/5	6.5	269	48 1/4 x 30 x 37 5/8
TST-60SD-08S-D2R-FB-N(-LW)	16.9	1	2	1	8	1/5	8.9	312	60 1/4 x 30 x 37 5/8
TST-60SD-08S-D2L-FB-N(-LW)	16.9	1	2	1	8	1/5	8.9	312	60 1/4 x 30 x 37 5/8
TST-60SD-08S-D4-FB-N(-LW)	16.9	-	4	-	8	1/5	8.9	312	60 1/4 x 30 x 37 5/8
TST-72SD-08S-LD2R-FB-N(-LW)	20.5	2	2	2	8	3/8	9.9	392	72 5/8 x 30 x 37 5/8
TST-72SD-08S-D4R-FB-N(-LW)	20.5	1	4	1	8	3/8	9.9	392	72 5/8 x 30 x 37 5/8
TST-72SD-08S-D4L-FB-N	20.5	1	4	1	8	3/8	9.9	392	72 5/8 x 30 x 37 5/8
TST-72SD-08S-D6-FB-N(-LW)	20.5	-	6	-	8	3/8	9.9	392	72 5/8 x 30 x 37 5/8
TST-72SD-10S-LD2R-FB-N(-LW)	20.5	2	2	2	10	3/8	9.9	392	72 5/8 x 30 x 37 5/8
TST-72SD-10S-D4R-FB-N(-LW)	20.5	1	4	1	10	3/8	9.9	392	72 5/8 x 30 x 37 5/8
TST-72SD-10S-D4L-FB-N	20.5	1	4	1	10	3/8	9.9	392	72 5/8 x 30 x 37 5/8
TST-72SD-10S-D6-FB-N(-LW)	20.5	-	6	-	10	3/8	9.9	392	72 5/8 x 30 x 37 5/8
TST-72SD-12S-LD2R-FB-N(-LW)	20.5	2	2	2	12	3/8	9.9	392	72 5/8 x 30 x 37 5/8
TST-72SD-12S-D4R-FB-N(-LW)	20.5	1	4	1	12	3/8	9.9	392	72 5/8 x 30 x 37 5/8
TST-72SD-12S-D4L-FB-N(-LW)	20.5	1	4	1	12	3/8	9.9	392	72 5/8 x 30 x 37 5/8
TST-72SD-12S-D6-FB-N(-LW)	20.5	-	6	-	12	3/8	9.9	392	72 5/8 x 30 x 37 5/8

1) Height does not include 4-1/2" for caster height.

***5 Year Parts and Labor Warranty *7 Year Compressor Warranty**

Design and specifications subject to change without notice. Most updated spec sheets are available at www.turboairinc.com.

- **Self-Cleaning Condenser equipped (patented, no maintenance required)**
- Hydrocarbon refrigerants (R-290)
- Digital temperature control & monitor system
- Front Breathing airflow
- Cold Bunker system allows cold air to flow all around pan area
- Stainless steel exterior & interior
- Stainless steel wire shelves (except drawer models)
- 1/6 size, 4" deep condiment pans included (top of cabinet)
- 9-1/2" deep, 1/2" thick cutting board included
- LED interior lighting & fan control (except drawer models)
- Insulated pan cover & easy grip handles
- Anti-corrosion coated evaporator
- 4" casters standard
- Casters available (optional): 1", 2.5", 5"
- Stainless steel single/double overshelf available (optional, only TST-CL models)



TST-48SD-08S-FB-N-CL



TST-60SD-08S-FB-N-CL



TST-48SD-08S-D4-FB-N-CL



TST-60SD-08S-D2R-FB-N-CL



TST-48SD-08S-FB-N-FL



TST-72SD-10S-FB-N-FL-LW



TST-60SD-08S-D2L-FB-N-FL



TST-72SD-12S-D4R-FB-N-FL

* Each drawer accommodates up to 6" deep sixth (1/6) size pans (drawer pans not included)

SANDWICH / SALAD UNITS - CLEAR LID



Model	CU./FT.	#of Doors	#of Shelves	#of Pans	HP	AMPS	Crated Weight (lbs.)	L x D x H ¹⁾ (inches)
TST-48SD-08S-FB-N-CL(-LW)	13.4	2	2	8	1/5	6.5	269	48 1/4 x 30 x 37 5/8
TST-60SD-08S-FB-N-CL(-LW)	16.9	2	2	8	1/5	8.9	312	60 1/4 x 30 x 37 5/8
TST-72SD-08S-FB-N-CL(-LW)	20.5	3	3	8	3/8	9.9	392	72 5/8 x 30 x 37 5/8
TST-72SD-10S-FB-N-CL(-LW)	20.5	3	3	10	3/8	9.9	392	72 5/8 x 30 x 37 5/8
TST-72SD-12S-FB-N-CL(-LW)	20.5	3	3	12	3/8	9.9	392	72 5/8 x 30 x 37 5/8

1) Height does not include 4-1/2" for caster height.

SANDWICH / SALAD UNITS - DRAWERS / CLEAR LID



Model	CU./FT.	#of Doors	#of Drawers	#of Shelves	#of Pans	HP	AMPS	Crated Weight (lbs.)	L x D x H ¹⁾ (inches)
TST-48SD-08S-D2R-FB-N-CL(-LW)	13.4	1	2	1	8	1/5	6.5	269	48 1/4 x 30 x 37 5/8
TST-48SD-08S-D2L-FB-N-CL(-LW)	13.4	1	2	1	8	1/5	6.5	269	48 1/4 x 30 x 37 5/8
TST-48SD-08S-D4-FB-N-CL(-LW)	13.4	-	4	-	8	1/5	6.5	269	48 1/4 x 30 x 37 5/8
TST-60SD-08S-D2R-FB-N-CL(-LW)	16.9	1	2	1	8	1/5	8.9	312	60 1/4 x 30 x 37 5/8
TST-60SD-08S-D2L-FB-N-CL(-LW)	16.9	1	2	1	8	1/5	8.9	312	60 1/4 x 30 x 37 5/8
TST-60SD-08S-D4-FB-N-CL(-LW)	16.9	-	4	-	8	1/5	8.9	312	60 1/4 x 30 x 37 5/8
TST-72SD-08S-LD2R-FB-N-CL(-LW)	20.5	2	2	2	8	3/8	9.9	392	72 5/8 x 30 x 37 5/8
TST-72SD-08S-D4R-FB-N-CL(-LW)	20.5	1	4	1	8	3/8	9.9	392	72 5/8 x 30 x 37 5/8
TST-72SD-08S-D4L-FB-N-CL(-LW)	20.5	1	4	1	8	3/8	9.9	392	72 5/8 x 30 x 37 5/8
TST-72SD-08S-D6-FB-N-CL(-LW)	20.5	-	6	-	8	3/8	9.9	392	72 5/8 x 30 x 37 5/8
TST-72SD-10S-LD2R-FB-N-CL(-LW)	20.5	2	2	2	10	3/8	9.9	392	72 5/8 x 30 x 37 5/8
TST-72SD-10S-D4R-FB-N-CL(-LW)	20.5	1	4	1	10	3/8	9.9	392	72 5/8 x 30 x 37 5/8
TST-72SD-10S-D4L-FB-N-CL(-LW)	20.5	1	4	1	10	3/8	9.9	392	72 5/8 x 30 x 37 5/8
TST-72SD-10S-D6-FB-N-CL(-LW)	20.5	-	6	-	10	3/8	9.9	392	72 5/8 x 30 x 37 5/8
TST-72SD-12S-LD2R-FB-N-CL(-LW)	20.5	2	2	2	12	3/8	9.9	392	72 5/8 x 30 x 37 5/8
TST-72SD-12S-D4R-FB-N-CL	20.5	1	4	1	12	3/8	9.9	392	72 5/8 x 30 x 37 5/8
TST-72SD-12S-D4L-FB-N-CL	20.5	1	4	1	12	3/8	9.9	392	72 5/8 x 30 x 37 5/8
TST-72SD-12S-D6-FB-N-CL	20.5	-	6	-	12	3/8	9.9	392	72 5/8 x 30 x 37 5/8

1) Height does not include 4-1/2" for caster height.

SANDWICH / SALAD UNITS - FLAT LID



Model	CU./FT.	#of Doors	#of Shelves	#of Pans	HP	AMPS	Crated Weight (lbs.)	L x D x H ¹⁾ (inches)
TST-48SD-08S-FB-N-FL(-LW)	13.4	2	2	8	1/5	6.5	269	48 1/4 x 30 x 33 1/2
TST-60SD-08S-FB-N-FL(-LW)	16.9	2	2	8	1/5	8.9	312	60 1/4 x 30 x 33 1/2
TST-72SD-08S-FB-N-FL(-LW)	20.5	3	3	8	3/8	9.9	392	72 5/8 x 30 x 33 1/2
TST-72SD-10S-FB-N-FL(-LW)	20.5	3	3	10	3/8	9.9	392	72 5/8 x 30 x 33 1/2
TST-72SD-12S-FB-N-FL(-LW)	20.5	3	3	12	3/8	9.9	392	72 5/8 x 30 x 33 1/2

1) Height does not include 4-1/2" for caster height.

SANDWICH / SALAD UNITS - DRAWERS / FLAT LID



Model	CU./FT.	#of Doors	#of Drawers	#of Shelves	#of Pans	HP	AMPS	Crated Weight (lbs.)	L x D x H ¹⁾ (inches)
TST-48SD-08S-D2R-FB-N-FL	13.4	1	2	1	8	1/5	6.5	269	48 1/4 x 30 x 33 1/2
TST-48SD-08S-D2L-FB-N-FL	13.4	1	2	1	8	1/5	6.5	269	48 1/4 x 30 x 33 1/2
TST-48SD-08S-D4-FB-N-FL	13.4	-	4	-	8	1/5	6.5	269	48 1/4 x 30 x 33 1/2
TST-60SD-08S-D2R-FB-N-FL	16.9	1	2	1	8	1/5	8.9	312	60 1/4 x 30 x 33 1/2
TST-60SD-08S-D2L-FB-N-FL	16.9	1	2	1	8	1/5	8.9	312	60 1/4 x 30 x 33 1/2
TST-60SD-08S-D4-FB-N-FL	16.9	-	4	-	8	1/5	8.9	312	60 1/4 x 30 x 33 1/2
TST-72SD-08S-LD2R-FB-N-FL	20.5	2	2	2	8	3/8	9.9	392	72 5/8 x 30 x 33 1/2
TST-72SD-08S-D4R-FB-N-FL	20.5	1	4	1	8	3/8	9.9	392	72 5/8 x 30 x 33 1/2
TST-72SD-08S-D4L-FB-N-FL	20.5	1	4	1	8	3/8	9.9	392	72 5/8 x 30 x 33 1/2
TST-72SD-08S-D6-FB-N-FL	20.5	-	6	-	8	3/8	9.9	392	72 5/8 x 30 x 33 1/2
TST-72SD-10S-LD2R-FB-N-FL	20.5	2	2	2	10	3/8	9.9	392	72 5/8 x 30 x 33 1/2
TST-72SD-10S-D4R-FB-N-FL	20.5	1	4	1	10	3/8	9.9	392	72 5/8 x 30 x 33 1/2
TST-72SD-10S-D4L-FB-N-FL	20.5	1	4	1	10	3/8	9.9	392	72 5/8 x 30 x 33 1/2
TST-72SD-10S-D6-FB-N-FL	20.5	-	6	-	10	3/8	9.9	392	72 5/8 x 30 x 33 1/2
TST-72SD-12S-LD2R-FB-N-FL	20.5	2	2	2	12	3/8	9.9	392	72 5/8 x 30 x 33 1/2
TST-72SD-12S-D4R-FB-N-FL	20.5	1	4	1	12	3/8	9.9	392	72 5/8 x 30 x 33 1/2
TST-72SD-12S-D4L-FB-N-FL	20.5	1	4	1	12	3/8	9.9	392	72 5/8 x 30 x 33 1/2
TST-72SD-12S-D6-FB-N-FL	20.5	-	6	-	12	3/8	9.9	392	72 5/8 x 30 x 33 1/2

1) Height does not include 4-1/2" for caster height.

***5 Year Parts and Labor Warranty *7 Year Compressor Warranty**

Design and specifications subject to change without notice. Most updated spec sheets are available at www.turboairinc.com.

Self-Cleaning Condenser equipped (patented, no maintenance required)

- Hydrocarbon refrigerants (R-290)
- Digital temperature control & monitor system
- Front Breathing airflow
- Cold Bunker system allows cold air to flow all around pan area
- Stainless steel exterior & interior
- Stainless steel wire shelves (except drawer models)
- 1/6 size, 4" deep condiment pans included (top of cabinet)
- 9-1/2" deep, 1/2" thick cutting board included
- LED interior lighting & fan control (except drawer models)
- Insulated pan cover & easy grip handles
- Anti-corrosion coated evaporator
- 4" casters standard
- Casters available (optional): 1", 2.5", 5"
- Stainless steel single/double overshelf available (optional)



TST-48SD-12M-FB-N



TST-60SD-12M-FB-N-LW



TST-48SD-12M-D2R-FB-N



TST-60SD-12M-D4-FB-N-LW



TST-60SD-12M-FB-N-CL



TST-72SD-15M-FB-N-CL



TST-60SD-12M-D2R-FB-N-CL



TST-72SD-15M-LD2R-FB-N-CL

* Each drawer accommodates up to 6" deep sixth (1/6) size pans (drawer pans not included)

MEGA TOP UNITS

Model	CU. /FT.	#of Doors	#of Shelves	#of Pans	HP	AMPS	Crated Weight (lbs.)	L x D x H ²⁾ (inches)
TST-48SD-12M-FB-N(-LW)	13.4	2	2	12	1/5	6.5	269	48 1/4 x 34 x 39 5/8
TST-60SD-12M-FB-N(-LW)	16.9	2	2	12	1/5	8.9	312	60 1/4 x 34 x 39 5/8
TST-60SD-18M-FB-N(-LW)	16.9	2	2	18	1/5	8.9	312	60 1/4 x 34 x 39 5/8
TST-72SD-15M-FB-N(-LW)	20.5	3	3	15	3/8	9.9	392	72 5/8 x 34 x 39 5/8
TST-72SD-18M-FB-N(-LW)	20.5	3	3	18	3/8	9.9	392	72 5/8 x 34 x 39 5/8

1) Depth does not include 3" for cutting boards. 2) Height does not include 4-1/2" for caster height.

MEGA TOP UNITS - DRAWERS

Model	CU. /FT.	#of Doors	#of Drawers	#of Shelves	#of Pans	HP	AMPS	Crated Weight (lbs.)	L x D x H ²⁾ (inches)
TST-48SD-12M-D2R-FB-N(-LW)	13.4	1	2	1	12	1/5	6.5	269	48 1/4 x 34 x 39 5/8
TST-48SD-12M-D2L-FB-N(-LW)	13.4	1	2	1	12	1/5	6.5	269	48 1/4 x 34 x 39 5/8
TST-48SD-12M-D4-FB-N(-LW)	13.4	-	4	-	12	1/5	6.5	269	48 1/4 x 34 x 39 5/8
TST-60SD-12M-D2R-FB-N(-LW)	16.9	1	2	1	12	1/5	8.9	312	60 1/4 x 34 x 39 5/8
TST-60SD-12M-D2L-FB-N(-LW)	16.9	1	2	1	12	1/5	8.9	312	60 1/4 x 34 x 39 5/8
TST-60SD-12M-D4-FB-N(-LW)	16.9	-	4	-	12	1/5	8.9	312	60 1/4 x 34 x 39 5/8
TST-60SD-18M-D2R-FB-N(-LW)	16.9	1	2	1	18	1/5	8.9	312	60 1/4 x 34 x 39 5/8
TST-60SD-18M-D2L-FB-N(-LW)	16.9	1	2	1	18	1/5	8.9	312	60 1/4 x 34 x 39 5/8
TST-60SD-18M-D4-FB-N(-LW)	16.9	-	4	-	18	1/5	8.9	312	60 1/4 x 34 x 39 5/8
TST-72SD-15M-D4R-FB-N	20.5	1	4	1	15	3/8	9.9	392	72 5/8 x 34 x 39 5/8
TST-72SD-15M-D4L-FB-N	20.5	1	4	1	15	3/8	9.9	392	72 5/8 x 34 x 39 5/8
TST-72SD-15M-LD2R-FB-N(-LW)	20.5	2	2	2	15	3/8	9.9	392	72 5/8 x 34 x 39 5/8
TST-72SD-15M-D6-FB-N	20.5	-	6	-	15	3/8	9.9	392	72 5/8 x 34 x 39 5/8
TST-72SD-18M-D4R-FB-N	20.5	1	4	1	18	3/8	9.9	392	72 5/8 x 34 x 39 5/8
TST-72SD-18M-D4L-FB-N	20.5	1	4	1	18	3/8	9.9	392	72 5/8 x 34 x 39 5/8
TST-72SD-18M-D6-FB-N	20.5	-	6	-	18	3/8	9.9	392	72 5/8 x 34 x 39 5/8
TST-72SD-18M-LD2R-FB-N	20.5	2	2	2	18	3/8	9.9	392	72 5/8 x 34 x 39 5/8

1) Depth does not include 3" for cutting boards. 2) Height does not include 4-1/2" for caster height.

MEGA TOP UNITS - CLEAR LID

Model	CU./FT.	#of Doors	#of Shelves	#of Pans	HP	AMPS	Crated Weight (lbs.)	L x D x H ²⁾ (inches)
TST-48SD-12M-FB-N-CL	13.4	2	2	12	1/5	6.5	269	48 1/4 x 34 x 39 5/8
TST-60SD-12M-FB-N-CL	16.9	2	2	12	1/5	8.9	312	60 1/4 x 34 x 39 5/8
TST-72SD-15M-FB-N-CL	20.5	3	3	15	3/8	9.9	392	72 5/8 x 34 x 39 5/8

1) Depth does not include 3" for cutting boards. 2) Height does not include 4-1/2" for caster height.

MEGA TOP UNITS - DRAWERS / CLEAR LID

Model	CU. /FT.	#of Doors	#of Drawers	#of Shelves	#of Pans	HP	AMPS	Crated Weight (lbs.)	L x D x H ²⁾ (inches)
TST-48SD-12M-D2R-FB-N-CL	13.4	1	2	1	12	1/5	6.5	269	48 1/4 x 34 x 39 5/8
TST-48SD-12M-D2L-FB-N-CL	13.4	1	2	1	12	1/5	6.5	269	48 1/4 x 34 x 39 5/8
TST-48SD-12M-D4-FB-N-CL	13.4	-	4	-	12	1/5	6.5	269	48 1/4 x 34 x 39 5/8
TST-60SD-12M-D2R-FB-N-CL	16.9	1	2	1	12	1/5	8.9	312	60 1/4 x 34 x 39 5/8
TST-60SD-12M-D2L-FB-N-CL	16.9	1	2	1	12	1/5	8.9	312	60 1/4 x 34 x 39 5/8
TST-60SD-12M-D4-FB-N-CL	16.9	-	4	-	12	1/5	8.9	312	60 1/4 x 34 x 39 5/8
TST-72SD-15M-D4R-FB-N-CL	20.5	1	4	1	15	3/8	9.9	392	72 5/8 x 34 x 39 5/8
TST-72SD-15M-D4L-FB-N-CL	20.5	1	4	1	15	3/8	9.9	392	72 5/8 x 34 x 39 5/8
TST-72SD-15M-LD2R-FB-N-CL	20.5	2	2	2	15	3/8	9.9	392	72 5/8 x 34 x 39 5/8
TST-72SD-15M-D6-FB-N-CL	20.5	-	6	-	15	3/8	9.9	392	72 5/8 x 34 x 39 5/8

1) Depth does not include 3" for cutting boards. 2) Height does not include 4-1/2" for caster height.

***5 Year Parts and Labor Warranty *7 Year Compressor Warranty**

Design and specifications subject to change without notice. Most updated spec sheets are available at www.turboairinc.com.

• Self-Cleaning Condenser equipped (patented, no maintenance required)

- Hydrocarbon refrigerants (R-290)
- Digital temperature control & monitor system
- Front Breathing airflow
- Cold Bunker system allows cold air to flow all around pan area
- Stainless steel exterior & interior, durable stainless steel wire shelves
- 1/6 size, 4" deep condiment pans included
- 9-1/2" deep, 1/2" thick cutting board included
- LED interior lighting & fan control (except drawer models)
- Insulated pan cover & easy grip handles
- Anti-corrosion coated evaporator
- 4" casters standards
- Casters available (optional): 1", 2.5", 5"



TST-48SD-12M-FB-N-FL TST-60SD-12M-FB-N-FL



TST-48SD-12M-D4-FB-N-FL TST-60SD-12M-FB-N-FCL



TST-48SD-12M-D2R-FB-N-FCL TST-72SD-15M-D4R-FB-N-FCL

* Each drawer accommodates up to 6" deep sixth (1/6) size pans (drawer pans not included)

MEGA TOP UNITS - FLAT LID

Model	CU./FT.	#of Doors	#of Shelves	#of Pans	HP	AMPS	Crated Weight (lbs.)	L x D ¹⁾ x H ²⁾ (inches)
TST-48SD-12M-FB-N-FL	13.4	2	2	12	1/5	6.5	269	48 1/2 x 34 x 33 1/2
TST-60SD-12M-FB-N-FL	16.9	2	2	12	1/5	8.9	312	60 1/4 x 34 x 33 1/2
TST-72SD-15M-FB-N-FL	20.5	3	3	15	3/8	9.9	392	72 5/8 x 34 x 33 1/2

1) Depth does not include 3" for cutting boards. 2) Height does not include 4-1/2" for caster height.

MEGA TOP UNITS - DRAWERS / FLAT LID

Model	CU./FT.	#of Doors	#of Drawers	#of Shelves	#of Pans	HP	AMPS	Crated Weight (lbs.)	L x D ¹⁾ x H ²⁾ (inches)
TST-48SD-12M-D2R-FB-N-FL	13.4	1	2	1	12	1/5	6.5	269	48 1/4 x 34 x 33 1/2
TST-48SD-12M-D2L-FB-N-FL	13.4	1	2	1	12	1/5	6.5	269	48 1/4 x 34 x 33 1/2
TST-48SD-12M-D4-FB-N-FL	13.4	-	4	-	12	1/5	6.5	269	48 1/4 x 34 x 33 1/2
TST-60SD-12M-D2R-FB-N-FL	16.9	1	2	1	12	1/5	8.9	312	60 1/4 x 34 x 33 1/2
TST-60SD-12M-D2L-FB-N-FL	16.9	1	2	1	12	1/5	8.9	312	60 1/4 x 34 x 33 1/2
TST-60SD-12M-D4-FB-N-FL	16.9	-	4	-	12	1/5	8.9	312	60 1/4 x 34 x 33 1/2
TST-72SD-15M-D4R-FB-N-FL	20.5	1	4	1	15	3/8	9.9	392	72 5/8 x 34 x 33 1/2
TST-72SD-15M-D4L-FB-N-FL	20.5	1	4	1	15	3/8	9.9	392	72 5/8 x 34 x 33 1/2
TST-72SD-15M-LD2R-FB-N-FL	20.5	2	2	2	15	3/8	9.9	392	72 5/8 x 34 x 33 1/2
TST-72SD-15M-D6-FB-N-FL	20.5	-	6	-	15	3/8	9.9	392	72 5/8 x 34 x 33 1/2

1) Depth does not include 3" for cutting boards. 2) Height does not include 4-1/2" for caster height.

MEGA TOP UNITS - FLAT CLEAR LID

Model	CU./FT.	#of Doors	#of Shelves	#of Pans	HP	AMPS	Crated Weight (lbs.)	L x D ¹⁾ x H ²⁾ (inches)
TST-48SD-12M-FB-N-FCL(-LW)	13.4	2	2	12	1/5	6.5	269	48 1/2 x 34 x 33 1/8
TST-60SD-12M-FB-N-FCL(-LW)	16.9	2	2	12	1/5	8.9	312	60 1/4 x 34 x 33 1/8
TST-72SD-15M-FB-N-FCL(-LW)	20.5	3	3	15	3/8	9.9	392	72 5/8 x 34 x 33 1/8

1) Depth does not include 3" for cutting boards. 2) Height does not include 4-1/2" for caster height.

MEGA TOP UNITS - DRAWERS / FLAT CLEAR LID

Model	CU./FT.	#of Doors	#of Drawers	#of Shelves	#of Pans	HP	AMPS	Crated Weight (lbs.)	L x D ¹⁾ x H ²⁾ (inches)
TST-48SD-12M-D2R-FB-N-FCL	13.4	1	2	1	12	1/5	6.5	269	48 1/4 x 34 x 33 1/8
TST-48SD-12M-D2L-FB-N-FCL	13.4	1	2	1	12	1/5	6.5	269	48 1/4 x 34 x 33 1/8
TST-48SD-12M-D4-FB-N-FCL	13.4	-	4	-	12	1/5	6.5	269	48 1/4 x 34 x 33 1/8
TST-60SD-12M-D2R-FB-N-FCL	16.9	1	2	1	12	1/5	8.9	312	60 1/4 x 34 x 33 1/8
TST-60SD-12M-D2L-FB-N-FCL	16.9	1	2	1	12	1/5	8.9	312	60 1/4 x 34 x 33 1/8
TST-60SD-12M-D4-FB-N-FCL	16.9	-	4	-	12	1/5	8.9	312	60 1/4 x 34 x 33 1/8
TST-72SD-15M-D4R-FB-N-FCL	20.5	1	4	1	15	3/8	9.9	392	72 5/8 x 34 x 33 1/8
TST-72SD-15M-D4L-FB-N-FCL	20.5	1	4	1	15	3/8	9.9	392	72 5/8 x 34 x 33 1/8
TST-72SD-15M-LD2R-FB-N-FCL	20.5	2	2	2	15	3/8	9.9	392	72 5/8 x 34 x 33 1/8
TST-72SD-15M-D6-FB-N-FCL	20.5	-	6	-	15	3/8	9.9	392	72 5/8 x 34 x 33 1/8

1) Depth does not include 3" for cutting boards. 2) Height does not include 4-1/2" for caster height.

***5 Year Parts and Labor Warranty *7 Year Compressor Warranty**

- Hydrocarbon refrigerants (R-600a)
- Digital temperature control & monitor system
- Front Breathing airflow
- Stainless steel exterior with AL interior with stainless steel floor
- 1/6 size, 4" deep condiment pans included
- 9-1/2" deep, 1/2" thick cutting board included
- LED interior lighting & fan control
- Anti-corrosion coated evaporator
- PE coated wire shelves
- 3" casters standard
- Casters available (optional): 2.5", 5"

SANDWICH / SALAD UNITS - CLEAR LID

Model	CU./FT.	#of Doors	#of Shelves	#of Pans	HP	AMPS	Crated Weight (lbs.)	L x D ¹⁾ x H ²⁾ (inches)
MST-24S-N6	2.83	1	1	6	1/5	2.6	137	24 x 23 5/8 x 28 1/8

1) Depth does not include 3-3/8" for cutting boards and 1" for rear spacers. 2) Height does not include 3-7/8" for caster height.

***5 Year Parts and Labor Warranty *7 Year Compressor Warranty**

Design and specifications subject to change without notice. Most updated spec sheets are available at www.turboairinc.com.



MST-24S-N6

- **Self-Cleaning Condenser equipped (patented, no maintenance required)**
- Hydrocarbon refrigerants (R-290/R-600a)
- Digital temperature control & monitor system
- Cold Bunker system allows cold air to flow all around pan area
- Stainless steel exterior, AL interior with stainless steel floor
- 1/6" size, 4" deep condiment pans included
- 9-1/2" deep, 1/2" thick cutting board included
- PE coated wire shelves
- LED interior lighting & fan control
- Anti-corrosion coated evaporator
- Field reversible hinge (only MST-28-N, MST-28-12-N)
- 4" casters standard
- Casters available (optional): 1", 2.5", 5"
- Stainless steel single/double overshelf available (optional, except MST-28-N/ MST-28-12-N, single not applicable to MST-36/36-15-N6)



MST-48-N

MST-72-30-N

SANDWICH / SALAD UNITS



Model	CU./FT.	#of Doors	#of Shelves	#of pans	HP	AMPS	Crated Weight (lbs.)	L x D ¹⁾ x H ²⁾ (inches)
MST-28-N	7	1	1	8	1/5	3.8	198	27 1/2 x 30 x 37 5/8 ²⁾
MST-36-N6	9.5	2	2	10	1/5	3.9	220	36 3/8 x 30 x 37 5/8 ²⁾
MST-48-N	12	2	2	12	1/3	4.4	242	48 1/4 x 30 x 37 5/8 ²⁾
MST-60-N	17	2	2	16	1/3	4.4	330	60 1/4 x 30 x 37 5/8 ²⁾
MST-72-N	19	3	3	18	2/5	5.7	374	72 5/8 x 30 x 37 1/2 ³⁾

1) Depth does not include 1" for rear spacers. 2) Height does not include 5" for caster height. 3) Height does not include 4-3/4" for caster height.

MEGA TOP UNITS



Model	CU./FT.	#of Doors	#of Shelves	#of pans	HP	AMPS	Crated Weight (lbs.)	L x D ¹⁾ x H ²⁾ (inches)
MST-28-12-N	8	1	1	12	1/5	3.8	220	27 1/2 x 34 x 39 5/8 ²⁾
MST-36-15-N6	11	2	2	15	1/5	3.9	242	36 3/8 x 34 x 39 5/8 ²⁾
MST-48-18-N	15	2	2	18	1/3	4.4	264	48 1/4 x 34 x 39 5/8 ²⁾
MST-60-24-N	19	2	2	24	1/3	4.4	352	60 1/4 x 34 x 39 5/8 ²⁾
MST-72-30-N	23	3	3	30	2/5	5.7	396	72 5/8 x 34 x 39 5/8 ³⁾

1) Depth does not include 3" for cutting boards and 1" for rear spacers. 2) Height does not include 5" for caster height. 3) Height does not include 4-3/4" for caster height.

***5 Year Parts and Labor Warranty *7 Year Compressor Warranty**

- Hydrocarbon refrigerants (R-290)
- Digital temperature control & monitor system
- Stainless steel exterior, AL interior with stainless steel floor
- 1/6" size, 4" deep condiment pans included
- 9-1/2" deep, 1/2" thick cutting board included
- Side mount compressor unit
- LED interior lighting & fan control
- Anti-corrosion coated evaporator
- Easy open front grille with condenser cleaning brush kit
- 4" casters standard
- Casters available (optional): 1", 2.5", 5"

SANDWICH / SALAD UNITS



Model	CU./FT.	#of Doors	#of Shelves	#of pans	HP	AMPS	Crated Weight (lbs.)	L x D ¹⁾ x H ²⁾ (inches)
JST-36-N	7.5	1	1	8	1/3	2.4	177	35 3/8 x 27 1/2 x 35 7/8
JST-48-N	11	2	2	12	1/3	3.2	212	47 1/4 x 27 1/2 x 35 7/8
JST-60-N	15	2	2	14	2/5	3.5	231	59 x 27 1/2 x 35 7/8
JST-72-N	18	3	3	18	2/5	3.2	275	70 7/8 x 27 1/2 x 35 7/8

1) Depth does not include 1-1/2" for cutting boards and 1" for rear spacers. 2) Height does not include 4-3/4" for caster height.

***2 Year Parts and Labor Warranty *5 Year Compressor Warranty**



JST-36-N

JST-60-N

JST-72-N

- Hydrocarbon refrigerants (R-290)
- Digital temperature control & monitor system
- Stainless steel exterior, AL interior with stainless steel floor
- 1/3" size, 4" deep condiment pans included
- 9-1/2" deep, 1/2" thick cutting board included
- Side mount compressor unit
- LED interior lighting & fan control
- Anti-corrosion coated evaporator
- Easy open front grille with condenser cleaning brush kit
- 4" casters standard
- Casters available (optional): 1", 2.5", 5"

BUFFET DISPLAY TABLES



Model	CU./FT.	#of Doors	#of Shelves	#of pans	HP	AMPS	Crated Weight (lbs.)	L x D x H ¹⁾ (inches)
JBT-36-N	7.5	1	1	6	2/5	3.2	171	35 3/8 x 27 1/2 x 29
JBT-48-N	11	2	2	9	2/5	3.8	200	47 1/4 x 27 1/2 x 29
JBT-60-N	15	2	2	12	1/2	6.2	235	59 x 27 1/2 x 29
JBT-72-N	18	3	3	15	1/2	6.1	279	70 7/8 x 27 1/2 x 29

1) Height does not include 4-3/4" for caster height.

***2 Year Parts and Labor Warranty *5 Year Compressor Warranty**

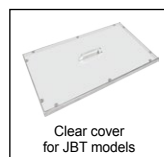

Clear cover for JBT models



JBT-36-N

JBT-60-N

JBT-72-N

* Sneeze guard not included (optional)

Design and specifications subject to change without notice. Most updated spec sheets are available at www.turboairinc.com.

- **Self-Cleaning Condenser equipped (patented, no maintenance required)**
- Hydrocarbon refrigerants (R290)
- Digital temperature control & monitor system
- A **22 gauge** stainless steel exterior, a stainless steel interior
- LED interior lighting & fan control (except drawer models)
- High-density polyurethane insulation
- Left hinged (PUR/F-28-N-L, PUR-28-G-N-L), all left hinged (PUR-48-N-AL, PUR-72-N-AL), all right hinged (PUR-48-N-AR) models available
- Anti-corrosion coated evaporator
- 4 casters standard
- Door locks standard (except drawer models)
- Legs available (optional): 6"
- Stainless steel single/double overshelf available (optional, except PUR/F-28-N / PUR-28-G-N / PUR/F-28-D2-N)
- Casters available (optional): 1 7/8" (except PUR/F-28-N, PUR-28-G-N, PUR/F-28-D2-N), 5"



* Each drawer accommodates up to 6" deep sixth (1/6) size pans (drawer pans not included)

SOLID DOOR REFRIGERATORS & FREEZERS

Model	CU./FT.	#of Doors	#of Shelves	HP	AMPS	Crated Weight (lbs.)	L x D ¹ x H ² (inches)
PUR-28-N(-L)	6.8	1	1	1/6	6.6	163	27 1/2 x 30 x 30 1/2
PUR-48-N(-AL)(-AR)	12.2	2	2	1/6	6.5	246	48 1/4 x 30 x 30 1/2
PUR-60-N	15.5	2	2	1/6	8.9	282	60 1/4 x 30 x 30 1/2
PUR-72-N(-AL)	18.8	2	2	1/6	9.9	352	72 5/8 x 30 x 30 1/2
PUF-28-N(-L)	6.8	1	1	1/4	4.5	163	27 1/2 x 30 x 30 1/2
PUF-48-N	12.2	2	2	1/3	8	246	48 1/4 x 30 x 30 1/2
PUF-60-N	17.2	2	2	1/2	5.6	282	60 1/4 x 30 x 30 1/2

1) Depth does not include 2" for door handles and rear spacers. 2) Height does not include 4-1/2" for caster height.

GLASS DOOR REFRIGERATORS

Model	CU./FT.	#of Doors	#of Shelves	HP	AMPS	Crated Weight (lbs.)	L x D ¹ x H ² (inches)
PUR-28-G-N(-L)	6.8	1	1	1/6	6.6	171	27 1/2 x 30 x 30 1/2
PUR-48-G-N	12.2	2	2	1/6	6.5	260	48 1/4 x 30 x 30 1/2
PUR-60-G-N	15.5	2	2	1/6	8.9	290	60 1/4 x 30 x 30 1/2
PUR-72-G-N	18.8	2	2	1/6	9.9	358	72 5/8 x 30 x 30 1/2

1) Depth does not include 2" for door handles and rear spacers. 2) Height does not include 4-1/2" for caster height.

SOLID DOOR REFRIGERATORS & FREEZERS - DRAWERS

Model	CU./FT.	#of Doors	#of Drawers	#of Shelves	HP	AMPS	Crated Weight (lbs.)	L x D ¹ x H ² (inches)
PUR-28-D2-N	6.8	-	2	-	1/6	6.6	175	27 1/2 x 30 x 30 1/2
PUR-48-D2R(L)-N	12.2	1	2	1	1/6	6.5	259	48 1/4 x 30 x 30 1/2
PUR-48-D4-N	12.2	-	4	-	1/6	6.5	267	48 1/4 x 30 x 30 1/2
PUR-60-D2R(L)-N	15.5	1	2	1	1/6	8.9	293	60 1/4 x 30 x 30 1/2
PUR-60-D4-N	15.5	-	4	-	1/6	8.9	298	60 1/4 x 30 x 30 1/2
PUR-72-D2R(L)-N	18.8	1	2	1	1/6	9.9	359	72 5/8 x 30 x 30 1/2
PUR-72-D4-N	18.8	-	4	-	1/6	9.9	362	72 5/8 x 30 x 30 1/2
PUF-28-D2-N	6.8	-	2	-	1/4	4.5	176	27 1/2 x 30 x 30 1/2
PUF-48-D2R(L)-N	12.2	1	2	1	1/3	8.0	258	48 1/4 x 30 x 30 1/2
PUF-48-D4-N	12.2	-	4	-	1/3	8.0	269	48 1/4 x 30 x 30 1/2
PUF-60-D2R(L)-N	17.2	1	2	1	1/2	5.6	291	60 1/4 x 30 x 30 1/2
PUF-60-D4-N	17.2	-	4	-	1/2	5.6	299	60 1/4 x 30 x 30 1/2

1) Depth does not include 2" for door handles and rear spacers. 2) Height does not include 4-1/2" for caster height.

***5 Year Parts and Labor Warranty *7 Year Compressor Warranty**

- **Self-Cleaning Condenser equipped (patented, no maintenance required)**
- Hydrocarbon refrigerants (R-290)
- Digital temperature control & monitor system
- Front Breathing airflow
- Stainless steel exterior & interior
- LED interior lighting & fan control (except drawer models)
- Easy grip handles
- High-density polyurethane insulation
- Anti-corrosion coated evaporator
- 4 casters standard
- Door locks standard (except drawer models)
- Legs available (optional): 6"
- Stainless steel single/double overshelf available (optional, except PUR-28-FB-N / PUR-28-D2-FB-N)
- Casters available (optional): 1 7/8" (except PUR-28-FB-N, PUR-28-D2-FB-N), 5"

UNDERCOUNTER REFRIGERATORS

Model	CU./FT.	#of Doors	#of Shelves	HP	AMPS	Crated Weight (lbs.)	L x D ¹ x H ² (inches)
PUR-28-FB-N	6.5	1	1	1/5	3.8	163	27 1/2 x 30 x 30 1/2
PUR-48-FB-N	11.1	2	2	1/6	8.9	246	48 1/4 x 30 x 30 1/2
PUR-60-FB-N	14.8	2	2	1/6	8.9	282	60 1/4 x 30 x 30 1/2
PUR-72-FB-N	17.6	2	2	2/5	5.7	352	72 5/8 x 30 x 30 1/2

1) Depth does not include 3/4" for drawer handles. 2) Height does not include 4-1/2" for caster height.

UNDERCOUNTER REFRIGERATORS - DRAWERS

Model	CU./FT.	#of Doors	#of Drawers	#of Shelves	HP	AMPS	Crated Weight (lbs.)	L x D ¹ x H ² (inches)
PUR-28-D2-FB-N	6.5	-	2	-	1/6	6.6	175	27 1/2 x 30 x 30 1/2
PUR-48-D2R(L)-FB-N	11.1	1	2	1	1/6	6.5	259	48 1/4 x 30 x 30 1/2
PUR-48-D4-FB-N	11.1	-	4	-	1/6	6.5	267	48 1/4 x 30 x 30 1/2
PUR-60-D2R(L)-FB-N	14.8	1	2	1	1/6	8.9	293	60 1/4 x 30 x 30 1/2
PUR-60-D4-FB-N	14.8	-	4	-	1/6	8.9	298	60 1/4 x 30 x 30 1/2
PUR-72-D2R(L)-FB-N	17.6	1	2	1	1/6	9.9	359	72 5/8 x 30 x 30 1/2
PUR-72-D4-FB-N	17.6	-	4	-	1/6	9.9	362	72 5/8 x 30 x 30 1/2

1) Depth does not include 7/8" for drawer handles. 2) Height does not include 4-1/2" for caster height.

***5 Year Parts and Labor Warranty *7 Year Compressor Warranty**



* Each drawer accommodates up to 6" deep sixth (1/6) size pans (drawer pans not included)

Design and specifications subject to change without notice. Most updated spec sheets are available at www.turboairinc.com.

Self-Cleaning Condenser equipped (patented, no maintenance required)

- Hydrocarbon refrigerants (R-290)
- Digital temperature control & monitor system
- Front Breathing airflow
- Stainless steel exterior & interior
- LED interior lighting & fan control (except drawer models)
- High-density polyurethane insulation
- Anti-corrosion coated evaporator
- 4 casters standard
- Door locks standard (except drawer models)
- Legs available (optional): 6"
- Stainless steel single/double overshelf available (optional, except PUF-28-FB-N/PUF-28-D2-FB-N)
- Casters available (optional): 1 1/2", 5" PUF-28-FB-N, PUF-28-D2-FB-N, 5"

UNDERCOUNTER FREEZERS

Model	CU./FT.	#of Doors	#of Shelves	HP	AMPS	Crated Weight (lbs.)	L x D ¹ x H ² (inches)
PUF-28-FB-N	6.5	1	1	1/4	4.5	163	27 1/2 x 30 x 30 1/2
PUF-48-FB-N	11.1	2	2	1/3	8	246	48 1/4 x 30 x 30 1/2
PUF-60-FB-N	14.8	2	2	1/2	5.6	282	60 1/4 x 30 x 30 1/2

1) Depth does not include 3/4" for door handles. 2) Height does not include 4-1/2" for caster height.

UNDERCOUNTER FREEZERS - DRAWERS

Model	CU./FT.	#of Doors	#of Drawers	#of Shelves	HP	AMPS	Crated Weight (lbs.)	L x D ¹ x H ² (inches)
PUF-28-D2-FB-N	6.5	-	2	-	1/4	4.5	176	27 1/2 x 30 x 30 1/2
PUF-48-D2R(L)-FB-N	11.1	1	2	1	1/3	8	258	48 1/4 x 30 x 30 1/2
PUF-48-D4-FB-N	11.1	-	4	-	1/3	8	269	48 1/4 x 30 x 30 1/2
PUF-60-D2R(L)-FB-N	14.8	1	2	1	1/2	5.6	291	60 1/4 x 30 x 30 1/2
PUF-60-D4-FB-N	14.8	-	4	-	1/2	5.6	299	60 1/4 x 30 x 30 1/2

1) Depth does not include 7/8" for drawer handles. 2) Height does not include 4-1/2" for caster height.

***5 Year Parts and Labor Warranty *7 Year Compressor Warranty**



PUF-28-FB-N



PUF-48-D2R-FB-N



PUF-60-D4-FB-N

* Each drawer accommodates up to 6" deep sixth (1/6) size pans (drawer pans not included)

Self-Cleaning Condenser equipped (patented, no maintenance required)

- Hydrocarbon refrigerants (R-290/R-600a)
- Digital temperature control & monitor system
- Stainless steel exterior & interior
- Stainless steel wire shelves
- Easy grip handles
- Self-contained system
- LED interior lighting & fan control (except drawer models)
- Anti-corrosion coated evaporator
- Left hinged (TUR-28SD-N-L), all left hinged (TUR-48SD-N-AL), all right hinged (TUR-48SD-N-AR) models available
- 4" casters standard
- Casters available (optional): 1", 2.5", 5"
- Stainless steel single/double overshelf available (optional, except TUR/F-28SD-N/TUR/F-28SD-D2-N, single not applicable to TUR-36SD-N6)

UNDERCOUNTER REFRIGERATORS & FREEZERS

Model	CU./FT.	#of Doors	#of Shelves	HP	AMPS	Crated Weight (lbs.)	L x D ¹ x H ² (inches)
TUR-28SD-N(-L)	6.8	1	1	1/5	2.2	163	27 1/2 x 30 x 30 1/2
TUR-36SD-N6	9	2	2	1/5	2.3	187	36 3/8 x 30 x 30 1/2
TUR-48SD-N(-AL)(-AR)	12.2	2	2	1/5	2.5	246	48 1/4 x 30 x 30 1/2
TUR-60SD-N	17	2	2	1/5	2.4	282	60 1/4 x 30 x 30 1/2
TUR-72SD-N	18.8	3	3	1/5	2.5	352	72 5/8 x 30 x 30 1/2
TUF-28SD-N	6.8	1	1	1/3	1.9	163	27 1/2 x 30 x 30 1/2
TUF-36SD-N	9	2	2	2/5	3.0	187	36 3/8 x 30 x 30 1/2
TUF-48SD-N	12.2	2	2	1/3	2.8	246	48 1/4 x 30 x 30 1/2
TUR-60SD-N	17	2	2	1/2	4.8	282	60 1/4 x 30 x 30 1/2

1) Depth does not include 1" for rear spacers. 2) Height does not include 4-3/4" for caster height.

UNDERCOUNTER REFRIGERATORS & FREEZERS - DRAWERS

Model	CU./FT.	#of Doors	#of Drawers	#of Shelves	HP	AMPS	Crated Weight (lbs.)	L x D ¹ x H ² (inches)
TUR-28SD-D2-N	6.8	-	2	-	1/5	2.2	169	27 1/2 x 30 x 30 1/2
TUR-48SD-D2R(L)-N	12.2	1	2	1	1/5	2.4	253	48 1/4 x 30 x 30 1/2
TUR-48SD-D4-N	12.2	-	4	-	1/5	2.4	260	48 1/4 x 30 x 30 1/2
TUR-60SD-D2R(L)-N	17	1	2	1	1/5	2.4	288	60 1/4 x 30 x 30 1/2
TUR-60SD-D4-N	17	-	4	-	1/5	2.4	301	60 1/4 x 30 x 30 1/2
TUF-28SD-D2-N	6.8	-	2	-	2/5	2.6	169	27 1/2 x 30 x 30 1/2
TUF-48SD-D2R(L)-N	12.2	1	2	1	1/3	2.8	253	48 1/4 x 30 x 30 1/2
TUF-48SD-D4-N	12.2	-	4	-	1/3	2.8	260	48 1/4 x 30 x 30 1/2

1) Depth does not include 1" for rear spacers. 2) Height does not include 4-3/4" for caster height.

***5 Year Parts and Labor Warranty *7 Year Compressor Warranty**



TUR-28SD-N



TUR-48SD-N



TUF-28SD-D2-N



TUF-48SD-D2R-N

* Each drawer accommodates up to 6" deep sixth (1/6) size pans (drawer pans not included)

Design and specifications subject to change without notice. Most updated spec sheets are available at www.turboairinc.com.

• Self-Cleaning Condenser equipped (patented, no maintenance required)

- Hydrocarbon refrigerants (R-290)
- Digital temperature control & monitor system
- Front Breathing airflow
- Stainless steel exterior & interior
- Stainless steel wire shelves
- Easy grip handles & self-contained system
- LED interior lighting & fan control (except drawer models)
- Anti-corrosion coated evaporator
- 4" casters standard
- Casters available (optional): 1"/2.5" (except TUR/F-28SD-FB-N, TUR/F-28SD-D2-FB-N), 5"
- Stainless steel single/double overshelf available (optional, except TUR/F-28SD-FB-N / TUR/F-28SD-D2-FB-N)



TUR-48SD-FB-N

TUR-72SD-D6-FB-N

* Each drawer accommodates up to 6" deep sixth (1/6) size pans (drawer pans not included)

UNDERCOUNTER REFRIGERATORS & FREEZERS



Model	CU./FT.	#of Doors	#of Shelves	HP	AMPS	Crated Weight (lbs.)	L x D x H ¹⁾ (inches)
TUR-28SD-FB-N	6.5	1	1	1/5	6.6	195	27 1/2 x 30 x 30 1/2
TUR-48SD-FB-N	11.1	2	2	1/5	6.5	273	48 1/4 x 30 x 30 1/2
TUR-60SD-FB-N	14.8	2	2	1/5	8.9	352	60 1/4 x 30 x 30 1/2
TUR-72SD-FB-N	17.6	3	3	1/5	9.9	396	72 5/8 x 30 x 30 1/2
TUF-28SD-FB-N	11.1	1	1	1/4	4.5	195	27 1/2 x 30 x 30 1/2
TUF-48SD-FB-N	14.8	2	2	1/3	8.0	273	48 1/4 x 30 x 30 1/2
TUF-60SD-FB-N	17.6	2	2	1/2	8.0	352	60 1/4 x 30 x 30 1/2

1) Height does not include 4-1/2" for caster height

UNDERCOUNTER REFRIGERATORS & FREEZERS - DRAWERS



Model	CU./FT.	#of Doors	#of Drawers	#of Shelves	HP	AMPS	Crated Weight (lbs.)	L x D x H ¹⁾ (inches)
TUR-28SD-D2-FB-N	6.5	-	2	-	1/5	6.6	195	27 1/2 x 30 x 30 1/2
TUR-48SD-D2R(L)-FB-N	11.1	1	2	1	1/5	6.5	273	48 1/4 x 30 x 30 1/2
TUR-48SD-D4-FB-N	11.1	-	4	-	1/5	6.5	283	48 1/4 x 30 x 30 1/2
TUR-60SD-D2R(L)-FB-N	14.8	1	2	1	1/5	8.9	352	60 1/4 x 30 x 30 1/2
TUR-60SD-D4-FB-N	14.8	-	4	-	1/5	8.9	362	60 1/4 x 30 x 30 1/2
TUR-72SD-D4R(L)-FB-N	17.6	1	4	1	1/5	9.9	396	72 5/8 x 30 x 30 1/2
TUR-72SD-D6-FB-N	17.6	-	6	-	1/5	9.9	406	72 5/8 x 30 x 30 1/2
TUF-28SD-D2-FB-N	11.1	-	2	-	1/4	4.5	195	27 1/2 x 30 x 30 1/2
TUF-48SD-D2R(L)-FB-N	14.8	1	2	1	1/3	8.0	273	48 1/4 x 30 x 30 1/2
TUF-48SD-D4-FB-N	14.8	-	4	-	1/3	8.0	283	48 1/4 x 30 x 30 1/2
TUF-60SD-D2R(L)-FB-N	17.6	1	2	1	1/2	8.0	352	60 1/4 x 30 x 30 1/2
TUF-60SD-D4-FB-N	17.6	-	4	-	1/2	8.0	362	60 1/4 x 30 x 30 1/2

1) Height does not include 4-1/2" for caster height

***5 Year Parts and Labor Warranty *7 Year Compressor Warranty**

• Self-Cleaning Condenser equipped (patented) (except shallow depth models)

- Hydrocarbon refrigerants (R-290/R-600a)
- Digital temperature control & monitor system
- Stainless steel exterior with AL interior with stainless steel floor
- PE coated wire shelves
- LED interior lighting & fan control
- Anti-corrosion coated evaporator
- Field reversible hinge (MUR/F-28-N, MUR-28L-N6)
- 4" casters standard
- Casters available (optional): 1", 2.5", 5"

UNDERCOUNTER REFRIGERATORS & FREEZERS



Model	CU./FT.	#of Doors	#of Shelves	HP	AMPS	Crated Weight (lbs.)	L x D ¹⁾ x H (inches)
MUR-28-N	6.8	1	1	1/5	2.2	163	27 1/2 x 30 x 30 5/8 ²⁾
MUR-36-N6	9	2	2	1/5	2.3	199	36 3/8 x 30 x 30 5/8 ²⁾
MUR-48-N	12.2	2	2	1/5	2.5	246	48 1/4 x 30 x 30 5/8 ²⁾
MUR-60-N	17	2	2	1/5	2.4	282	60 1/4 x 30 x 30 5/8 ²⁾
MUR-72-N	18.8	3	3	1/5	2.5	352	72 5/8 x 30 x 30 1/2 ³⁾
MUF-28-N	6.8	1	1	1/3	1.9	163	27 1/2 x 30 x 30 5/8 ²⁾
MUF-36-N	9	2	2	2/5	3.0	187	36 3/8 x 30 x 30 5/8 ²⁾
MUF-48-N	12.2	2	2	1/3	2.8	246	48 1/4 x 30 x 30 5/8 ²⁾
MUF-60-N	17	2	2	1/2	4.8	282	60 1/4 x 30 x 30 5/8 ²⁾

1) Depth does not include 1" for rear spacers. 2) Height does not include 5" for caster height.

3) Height does not include 4-3/4" for caster height.



MUR-28-N

MUR-60-N



MUR-28L-N6

MUR-36L-N6



MUR-20SG-N6

MUR-34S-N6

UNDERCOUNTER REFRIGERATORS - LOW BOY*



Model	CU./FT.	#of Doors	#of Shelves	HP	AMPS	Crated Weight (lbs.)	L x D ¹⁾ x H ²⁾ (inches)
MUR-28L-N	6.18	1	1	1/6	2.1	163	27 1/2 x 30 x 27 5/8
MUR-36L-N6	8.36	2	2	1/5	6.1	187	36 3/8 x 30 x 27 5/8

1) Depth does not include 1" for rear spacers. 2) Height does not include 3-1/8" for caster height. * 2.5" casters standard

UNDERCOUNTER REFRIGERATORS - SHALLOW DEPTH



Model	CU./FT.	#of Doors	#of Shelves	HP	AMPS	Crated Weight (lbs.)	L x D ¹⁾ x H ²⁾ (inches)
MUR-20S-N6	2.29	1	1	1/6	2.3	127	20 x 22 1/2 x 25 5/8
MUR-24S-N6	2.86	1	1	1/6	2.4	137	24 x 22 1/2 x 25 5/8
MUR-27S-N6	3.28	1	1	1/6	2.4	147	27 x 22 1/2 x 25 5/8
MUR-34S-N6	4.27	2	2	1/5	2.6	161	34 x 22 1/2 x 25 5/8
MUR-20SG-N6	2.29	1	1	1/6	2.43	127	20 x 22 1/2 x 25 5/8

1) Depth does not include 3/4" for rear spacers. 2) Height does not include 5" for caster height.

***5 Year Parts and Labor Warranty *7 Year Compressor Warranty**

Design and specifications subject to change without notice. Most updated spec sheets are available at www.turboairinc.com.

- Digital temperature control & monitor system
- Hydrocarbon refrigerants (R-290/R-600a)
- Stainless steel exterior with AL interior with stainless steel floor
- LED interior lighting & fan control
- PE coated wire shelves
- Side mount compressor
- Anti-corrosion coated evaporator
- Easy open front grille with condenser cleaning brush kit
- 4" casters standard
- Casters available (optional): 2.5", 5"

SIDE MOUNT UNDERCOUNTER REF. & FREEZERS



Model	CU./FT.	#of Doors	#of Shelves	HP	AMPS	Crated Weight (lbs.)	L x D ¹ x H ² (inches)
JUR-36-N6	6.37	1	1	1/6	1.7	190	35 ³ / ₈ x 27 ¹ / ₂ x 28 ³ / ₄
JUR-48-N6	9.93	2	2	1/5	1.7	222	47 ¹ / ₄ x 27 ¹ / ₂ x 28 ³ / ₄
JUR-60-N6	13.58	2	2	1/5	1.9	250	59 x 27 ¹ / ₂ x 28 ³ / ₄
JUR-72-N6	17.2	3	3	1/5	1.9	295	70 ⁷ / ₈ x 27 ¹ / ₂ x 28 ³ / ₄
JUF-36-N	6.37	1	1	1/3	2.6	197	35 ³ / ₈ x 27 ¹ / ₂ x 28 ³ / ₄
JUF-48-N	9.93	2	2	1/3	2.6	232	47 ¹ / ₄ x 27 ¹ / ₂ x 28 ³ / ₄
JUF-60-N	13.58	2	2	1/2	4.8	257	59 x 27 ¹ / ₂ x 28 ³ / ₄



JUR-36-N6
JUF-36-N



JUR-48-N6
JUF-48-N

1) Depth does not include 1-1/4" for rear spacers. 2) Height does not include 4-3/4" for caster height.

SIDE MOUNT UNDERCOUNTER REF. & FREEZERS - NARROW



Model	CU./FT.	#of Doors	#of Shelves	HP	AMPS	Crated Weight (lbs.)	L x D ¹ x H ² (inches)
JUR-36S-N6	5.66	1	1	1/6	1.7	181	35 ³ / ₈ x 23 ⁵ / ₈ x 28 ³ / ₄
JUR-48S-N6	8.27	2	2	1/6	1.7	190	47 ¹ / ₄ x 23 ⁵ / ₈ x 28 ³ / ₄
JUR-60S-N6	11.31	2	2	1/5	1.9	210	59 x 23 ⁵ / ₈ x 28 ³ / ₄
JUR-72S-N6	15.17	3	3	1/5	1.9	240	70 ⁷ / ₈ x 23 ⁵ / ₈ x 28 ³ / ₄
JUF-36S-N	5.66	1	1	1/3	2.8	181	35 ³ / ₈ x 23 ⁵ / ₈ x 28 ³ / ₄
JUF-48S-N	8.92	2	2	3/8+	2.6	190	47 ¹ / ₄ x 23 ⁵ / ₈ x 28 ³ / ₄
JUF-60S-N	11.31	2	2	3/8+	4.0	210	59 x 23 ⁵ / ₈ x 28 ³ / ₄



JUR-60S-N6
JUF-60S-N



JUR-72S-N6

1) Depth does not include 1-1/4" for rear spacers. 2) Height does not include 4-3/4" for caster height.

GLASS DOOR UNDERCOUNTER REFRIGERATORS



Model	CU./FT.	#of Doors	#of Shelves	HP	AMPS	Crated Weight (lbs.)	L x D ¹ x H ² (inches)
JUR-48-G-N	10.66	2	2	1/4	2.3	272	47 ¹ / ₄ x 27 ¹ / ₂ x 28 ³ / ₄
JUR-60-G-N	14.58	2	2	1/4	2.3	312	59 x 27 ¹ / ₂ x 28 ³ / ₄
JUR-72-G-N	18.74	3	3	1/4	2.3	370	70 ⁷ / ₈ x 27 ¹ / ₂ x 28 ³ / ₄



JUR-48-G-N



JUR-60-G-N

1) Depth does not include 2-1/4" for door handles and rear spacers. 2) Height does not include 4-3/4" for caster height.

SIDE MOUNT UNDERCOUNTER REF. & FREEZERS - EXTRA DEEP



Model	CU./FT.	#of Doors	#of Shelves	HP	AMPS	Crated Weight (lbs.)	L x D ¹ x H ² (inches)
JUR-44D-N	11	1	2	2/5	2.1	290	44 x 32 ¹ / ₄ x 31 ¹ / ₄
JUR-67D-N	19	2	4	1/2	2.2	400	67 x 32 ¹ / ₄ x 31 ¹ / ₄
JUR-93D-N	30	3	6	1/2+	5.1	550	93 x 32 ¹ / ₄ x 31 ¹ / ₄
JUF-44D-N	11	1	2	1/2	2.6	293	44 x 32 ¹ / ₄ x 31 ¹ / ₄
JUF-67D-N	19	2	4	1/2	4.5	405	67 x 32 ¹ / ₄ x 31 ¹ / ₄
JUF-93D-N	30	3	6	1/2+	4.8	555	93 x 32 ¹ / ₄ x 31 ¹ / ₄



JUR-44D-N
JUF-44D-N



JUR-67D-N
JUF-67D-N

1) Depth does not include 1" for rear spacers. 2) Height does not include 5" for caster height.

DUAL TEMPERATURE SIDE MOUNT UNDERCOUNTERS



Model	Ref. CU./FT.	Freezer CU./FT.	#of Doors	#of Shelves	HP	AMPS	Crated Weight (lbs.)	L x D ¹ x H ² (inches)
JURF-48-N	4.48	4.96	2	2	1/3	2.5	230	47 ¹ / ₄ x 27 ¹ / ₂ x 28 ³ / ₄
JURF-60-N	6.28	6.89	2	2	1/3	2.6	260	59 x 27 ¹ / ₂ x 28 ³ / ₄
JURF-72-N	12.18	5.58	3	3	2/5	3.5	295	70 ⁷ / ₈ x 27 ¹ / ₂ x 28 ³ / ₄



JURF-60-N



JURF-72-N

1) Depth does not include 1-1/4" for rear spacers. 2) Height does not include 4-3/4" for caster height.

***2 Year Parts and Labor Warranty *5 Year Compressor Warranty**

Design and specifications subject to change without notice. Most updated spec sheets are available at www.turboairinc.com.

- **Self-Cleaning Condenser equipped (patented, no maintenance required)**
- Digital temperature control & monitor system
- Hydrocarbon refrigerants (R-290)
- Stainless steel exterior & interior, durable stainless steel wire shelves
- LED interior lighting & fan control (except drawer models)
- Anti-corrosion coated evaporator
- Left hinged (PWR/F-28-N-L, PWR-28-G-N-L), all left hinged (PWR/F-48-N-AL), all right hinged (PWR/F-48-N-AR) models available
- 4" casters standard
- Casters available (optional): 1 1/2" (except PWR/F-28-N, PWR/F-28-G-N, PWR/F-28-D2-N), 5" (optional, except PWR/F-28-N / PWR-28-G-N / PWR/F-28-D2-N)
- Legs available (optional): 6"
- Stainless steel single overshef available (optional, except PWR/F-28-N / PWR-28-G-N / PWR/F-28-D2-N)



PWR-28-N



PWR-48-N



PWR-28-G-N



PWR-60-G-N



PWR-48-D2R-N



PWR-60-D4-N

* Each drawer accommodates up to 6" deep sixth (1/6) size pans (drawer pans not included)

SOLID DOOR WORKTOP REFRIGERATORS & FREEZERS



Model	CU./FT.	#of Doors	#of Shelves	HP	AMPS	Crated Weight (lbs.)	L x D x H ⁽¹⁾ (inches)
PWR-28-N(-L)	6.8	1	1	1/6	6.6	167	27 1/2 x 30 x 34 1/8
PWR-48-N(-AL)(-AR)	12.2	2	2	1/6	6.5	285	48 1/4 x 30 x 34 1/8
PWR-60-N	15.5	2	2	1/6	8.9	349	60 1/4 x 30 x 34 1/8
PWR-72-N	18.8	2	2	1/6	9.9	355	72 5/8 x 30 x 34 1/8
PWF-28-N(-L)	6.8	1	1	1/4	4.5	167	27 1/2 x 30 x 34 1/8
PWF-48-N(-AL)(-AR)	12.8	2	2	1/3	8.0	285	48 1/4 x 30 x 34 1/8
PWF-60-N	17.2	2	2	1/2	8.0	349	60 1/4 x 30 x 34 1/8

1) Depth does not include 2" for door handles and rear spacers. 2) Height does not include 4-1/2" for caster height.

GLASS DOOR WORKTOP REFRIGERATORS



Model	CU./FT.	#of Doors	#of Shelves	HP	AMPS	Crated Weight (lbs.)	L x D x H ⁽¹⁾ (inches)
PWR-28-G-N(-L)	6.8	1	1	1/6	6.6	177	27 1/2 x 30 x 34 1/8
PWR-48-G-N	12.2	2	2	1/6	6.5	295	48 1/4 x 30 x 34 1/8
PWR-60-G-N	15.5	2	2	1/6	8.9	359	60 1/4 x 30 x 34 1/8
PWR-72-G-N	18.8	2	2	1/6	9.9	365	72 5/8 x 30 x 34 1/8

1) Depth does not include 2" for door handles and rear spacers. 2) Height does not include 4-1/2" for caster height.

SOLID DOOR WORKTOP REFRIGERATORS & FREEZERS - DRAWERS



Model	CU./FT.	#of Doors	#of Drawers	#of Shelves	HP	AMPS	Crated Weight (lbs.)	L x D x H ⁽²⁾ (inches)
PWR-28-D2-N	6.8	-	2	-	1/6	6.6	234	27 1/2 x 30 x 34 1/8
PWR-48-D2R(L)-N	12.2	1	2	1	1/6	6.5	249	48 1/4 x 30 x 34 1/8
PWR-48-D4-N	12.2	-	4	-	1/6	6.5	254	48 1/4 x 30 x 34 1/8
PWR-60-D2R(L)-N	15.5	1	2	1	1/6	8.9	293	60 1/4 x 30 x 34 1/8
PWR-60-D4-N	15.5	-	4	-	1/6	8.9	311	60 1/4 x 30 x 34 1/8
PWR-72-D2R(L)-N	18.8	1	2	1	1/6	9.9	364	72 5/8 x 30 x 34 1/8
PWR-72-D4-N	18.8	-	4	-	1/6	9.9	384	72 5/8 x 30 x 34 1/8
PWF-28-D2-N	6.8	-	2	-	1/4	4.5	234	27 1/2 x 30 x 34 1/8
PWF-48-D2R(L)-N	12.8	1	2	1	1/3	8.0	249	48 1/4 x 30 x 34 1/8
PWF-48-D4-N	12.8	-	4	-	1/3	8.0	254	48 1/4 x 30 x 34 1/8
PWF-60-D2R(L)-N	17.2	1	2	1	1/2	5.6	293	60 1/4 x 30 x 34 1/8
PWF-60-D4-N	17.2	-	4	-	1/2	5.6	311	60 1/4 x 30 x 34 1/8

1) Depth does not include 2" for door handles and rear spacers. 2) Height does not include 4-1/2" for caster height.

***5 Year Parts and Labor Warranty *7 Year Compressor Warranty**

- **Self-Cleaning Condenser equipped (patented, no maintenance required)**
- Digital temperature control & monitor system
- Front Breathing airflow
- Hydrocarbon refrigerants (R-290)
- Stainless steel exterior & interior, durable stainless steel wire shelves
- LED interior lighting & fan control
- Anti-corrosion coated evaporator
- 4" casters standard
- Casters available: 1 1/2" (except PWR/F-28-FB-N), 5" (optional, except PWR/F-28-FB-N)
- Legs available (optional): 6"
- Stainless steel single overshef available (optional, except PWR/F-28-FB-N)

SOLID DOOR WORKTOP REFRIGERATORS & FREEZERS



Model	CU./FT.	#of Doors	#of Shelves	HP	AMPS	Crated Weight (lbs.)	L x D x H ⁽²⁾ (inches)
PWR-28-FB-N	6.5	1	1	1/6	6.6	167	27 1/2 x 30 x 34 1/8
PWR-48-FB-N	11.1	2	2	1/6	6.5	285	48 1/4 x 30 x 34 1/8
PWR-60-FB-N	14.8	2	2	1/6	8.9	349	60 1/4 x 30 x 34 1/8
PWR-72-FB-N	17.6	2	2	1/6	9.9	355	72 5/8 x 30 x 34 1/8
PWF-28-FB-N	6.5	1	1	1/4	4.5	167	27 1/2 x 30 x 34 1/8
PWF-48-FB-N	11.1	2	2	1/3	8	285	48 1/4 x 30 x 34 1/8
PWF-60-FB-N	14.8	2	2	1/2	8	379	60 1/4 x 30 x 34 1/8

1) Depth does not include 3/4" for door handles. 2) Height does not include 4-1/2" for caster height.

***5 Year Parts and Labor Warranty *7 Year compressor Warranty**



PWR-28-FB-N



PWR-48-FB-N



PWR-72-FB-N

Design and specifications subject to change without notice. Most updated spec sheets are available at www.turboairinc.com.

- **Self-Cleaning Condenser equipped (patented, no maintenance required)**
- Digital temperature control & monitor system
- Front Breathing airflow
- Stainless steel exterior & interior
- Stainless steel wire shelves
- Hydrocarbon refrigerants (R-290)
- Anti-corrosion coated evaporator
- 4" casters standard
- Casters available (optional): 1 1/2, 2.5" (except PWR/F-28-D2-FB-N), 5"
- Legs available (optional): 6"
- Stainless steel single overshef available (optional, except PWR/F-D2-FB-N)

SOLID DOOR WORKTOP REFRIGERATORS & FREEZERS - DRAWERS

Model	CU./FT.	#of Doors	#of Drawers	#of Shelves	HP	AMPS	Crated Weight (lbs.)	L x D ¹ x H ² (inches)
PWR-28-D2-FB-N	6.5	-	2	-	1/6	6.6	234	27 1/2 x 30 x 34 1/8
PWR-48-D2R(L)-FB-N	11.1	1	2	1	1/6	6.5	249	48 1/4 x 30 x 34 1/8
PWR-48-D4-FB-N	11.1	-	4	-	1/6	6.5	254	48 1/4 x 30 x 34 1/8
PWR-60-D2R(L)-FB-N	14.8	1	2	1	1/6	8.9	293	60 1/4 x 30 x 34 1/8
PWR-60-D4-FB-N	14.8	-	4	-	1/6	8.9	311	60 1/4 x 30 x 34 1/8
PWR-72-D2R(L)-FB-N	17.6	1	2	1	1/6	9.9	364	72 5/8 x 30 x 34 1/8
PWR-72-D4-FB-N	17.6	-	4	-	1/6	9.9	384	72 5/8 x 30 x 34 1/8
PFW-28-D2-FB-N	6.5	-	2	-	1/4	4.5	234	27 1/2 x 30 x 34 1/8
PFW-48-D2R(L)-FB-N	11.1	1	2	1	1/3	8	249	48 1/4 x 30 x 34 1/8
PFW-48-D4-FB-N	11.1	-	4	-	1/3	8	254	48 1/4 x 30 x 34 1/8
PFW-60-D2R(L)-FB-N	14.8	1	2	1	1/2	5.6	293	60 1/4 x 30 x 34 1/8
PFW-60-D4-FB-N	14.8	-	4	-	1/2	5.6	311	60 1/4 x 30 x 34 1/8

1) Depth does not include 3/4" for door handles. 2) Height does not include 4-1/2" for caster height.

***5 Year Parts and Labor Warranty *7 Year Compressor Warranty**

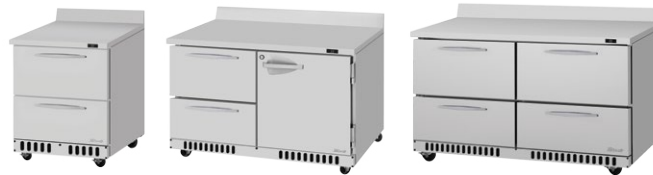

PWR-28-D2-FB-N

PWR-48-D2R-FB-N

PWR-60-D4-FB-N

* Each drawer accommodates up to 6" deep sixth (1/6) size pans (drawer pans not included)

- **Self-Cleaning Condenser equipped (patented, no maintenance required)**
- Digital temperature control & monitor system
- Hydrocarbon refrigerants (R-290/R-600a)
- Stainless steel exterior & interior
- Stainless steel wire shelves
- Easy grip handles
- LED interior lighting & fan control (except drawer models)
- Anti-corrosion coated evaporator
- 4" casters standard
- Casters available (optional): 1", 2.5", 5"
- Legs available (optional): 6"
- Stainless steel single overshef available (optional, except TWR/F-28SD-N / TWR/F-28SD-D2-N)

WORKTOP REFRIGERATORS & FREEZERS

Model	CU./FT.	#of Doors	#of Shelves	HP	AMPS	Crated Weight (lbs.)	L x D ¹ x H ² (inches)
TWR-28SD-N	6.8	1	1	1/5	2.2	175	27 1/2 x 30 x 34 1/8 ²
TWR-36SD-N6	9	2	2	1/5	2.3	198	36 3/8 x 30 x 34 1/8 ²
TWR-48SD-N	12	2	2	1/5	2.5	258	48 1/4 x 30 x 34 1/8 ²
TWR-60SD-N	17	2	2	1/5	2.4	293	60 1/4 x 30 x 34 1/8 ²
TWR-72SD-N	19	3	3	1/5	2.5	363	72 5/8 x 30 x 34 1/8 ³
TWF-28SD-N	6.8	1	1	1/3	1.9	175	27 1/2 x 30 x 34 1/8 ²
TWF-48SD-N	12	2	2	1/3	2.8	258	48 1/4 x 30 x 34 1/8 ²
TWF-60SD-N	17	2	3	1/2	4.8	293	60 1/4 x 30 x 34 1/8 ²

1) Depth does not include 1" for rear spacers. 2) Height does not include 5" for caster height.

3) Height does not include 4-3/4" for caster height.

WORKTOP REFRIGERATORS & FREEZERS - DRAWERS

Model	CU./FT.	#of Doors	#of Drawers	#of Shelves	HP	AMPS	Crated Weight (lbs.)	L x D ¹ x H ² (inches)
TWR-28SD-D2-N	7	-	2	-	1/5	2.2	180	27 1/2 x 30 x 34 1/8 ²
TWR-48SD-D2-N	12	1	2	1	1/5	2.4	264	48 1/4 x 30 x 34 1/8 ²
TWR-48SD-D4-N	12	-	4	-	1/5	2.4	271	48 1/4 x 30 x 34 1/8 ²
TWR-60SD-D2-N	17	1	2	1	1/5	2.4	299	60 1/4 x 30 x 34 1/8 ²
TWR-60SD-D4-N	17	-	4	-	1/5	2.4	312	60 1/4 x 30 x 34 1/8 ²
TWR-72SD-D6-N	18.8	-	6	-	1/6	2.5	355	72 5/8 x 30 x 34 1/8 ³
TWF-28SD-D2-N	7	-	2	-	1/3	2.6	180	27 1/2 x 30 x 34 1/8 ²
TWF-48SD-D2-N	12	1	2	1	1/3	2.8	264	48 1/4 x 30 x 34 1/8 ²
TWF-48SD-D4-N	12	-	4	-	1/2	2.8	271	60 1/4 x 30 x 34 1/8 ²

1) Depth does not include 1" for rear spacers. 2) Height does not include 5" for caster height.

3) Height does not include 4-1/2" for caster height.

***5 Year Parts and Labor Warranty *7 Year Compressor Warranty**



TWR/F-28SD-N

TWR-36SD-N6

TWR/F-28SD-D2-N

TWR/F-48SD-D2-N

* Each drawer accommodates up to 6" deep sixth (1/6) size pans (drawer pans not included)

Design and specifications subject to change without notice. Most updated spec sheets are available at www.turboairinc.com.

• Self-Cleaning Condenser equipped (patented, no maintenance required)

- Digital temperature control & monitor system
- Front Breathing airflow
- Hydrocarbon refrigerants (R-290)
- Stainless steel exterior & interior
- Stainless steel wire shelves
- Easy grip handles
- LED interior lighting & fan control (except drawer models)
- Anti-corrosion coated evaporator
- 4" casters standard
- Casters available (optional): 1"/2.5" (except TWR/F-28SD-FB-N, TWR/F-28SD-D2-FB-N), 5"
- Legs available (optional): 6"
- Stainless steel single overshef available (optional, except TWR/F-28SD-FB-N, TWR/F-28SD-D2-FB-N)

WORKTOP REFRIGERATORS & FREEZERS



Model	CU./FT.	#of Doors	#of Shelves	HP	AMPS	Crated Weight (lbs.)	L x D x H ⁽¹⁾ (inches)
TWR-28SD-FB-N	6.5	1	1	1/5	6.6	206	27 1/2 x 30 x 34 1/8
TWR-48SD-FB-N	11.1	2	2	1/5	6.5	284	48 1/4 x 30 x 34 1/8
TWR-60SD-FB-N	14.8	2	2	1/5	8.9	363	60 1/4 x 30 x 34 1/8
TWR-72SD-FB-N	17.6	3	3	1/5	9.9	407	72 5/8 x 30 x 34 1/8
TWF-28SD-FB-N	11.1	1	1	1/4	4.5	206	27 1/2 x 30 x 34 1/8
TWF-48SD-FB-N	14.8	2	2	1/3	8	284	48 1/4 x 30 x 34 1/8
TWF-60SD-FB-N	17.6	2	2	1/2	8	363	60 1/4 x 30 x 34 1/8

1) Height does not include 4-1/2" for caster height.

WORKTOP REFRIGERATORS & FREEZERS - DRAWERS



Model	CU./FT.	#of Doors	#of Drawers	#of Shelves	HP	AMPS	Crated Weight (lbs.)	L x D x H ⁽¹⁾ (inches)
TWR-28SD-D2-FB-N	6.5	-	2	-	1/5	6.6	206	27 1/2 x 30 x 34 1/8
TWR-48SD-D2R(L)-FB-N	11.1	1	2	1	1/5	6.5	284	48 1/4 x 30 x 34 1/8
TWR-48SD-D4-FB-N	11.1	-	4	-	1/5	6.5	294	48 1/4 x 30 x 34 1/8
TWR-60SD-D2R(L)-FB-N	14.8	1	2	1	1/5	8.9	363	60 1/4 x 30 x 34 1/8
TWR-60SD-D4-FB-N	14.8	-	4	-	1/5	8.9	373	60 1/4 x 30 x 34 1/8
TWR-72SD-D4R(L)-FB-N	17.6	1	4	1	1/5	9.9	407	72 5/8 x 30 x 34 1/8
TWR-72SD-D6-FB-N	17.6	-	6	-	1/5	9.9	417	72 5/8 x 30 x 34 1/8
TWF-28SD-D2-FB-N	11.1	-	2	-	1/4	4.5	206	27 1/2 x 30 x 34 1/8
TWF-48SD-D2R(L)-FB-N	14.8	1	2	1	1/3	8	284	48 1/4 x 30 x 34 1/8
TWF-48SD-D4-FB-N	14.8	-	4	-	1/3	8	294	48 1/4 x 30 x 34 1/8
TWF-60SD-D2R(L)-FB-N	17.6	1	2	1	1/2	8	363	60 1/4 x 30 x 34 1/8
TWF-60SD-D4-FB-N	17.6	-	4	-	1/2	8	373	60 1/4 x 30 x 34 1/8

1) Height does not include 4-1/2" for caster height.

***5 Year Parts and Labor Warranty *7 Year Compressor Warranty**



TWR-28-FB-N

TWR-48SD-FB-N

TWR-60SD-D2R-FB-N

TWR-72SD-D6-FB-N

* Each drawer accommodates up to 6" deep sixth (1/6) size pans (drawer pans not included)

- Digital temperature control & monitor system
- Hydrocarbon refrigerants (R-600a)
- Stainless steel exterior, AL interior with stainless steel floor
- PE coated wire shelves
- Easy grip handles
- LED interior lighting & fan control
- 4" casters standard
- Casters available (optional): 2.5", 5"
- Legs available (optional): 6"

WORKTOP REFRIGERATORS



Model	CU./FT.	#of Doors	#of Shelves	HP	AMPS	Crated Weight (lbs.)	L x D x H ^{(1) (2)} (inches)
MWR-20S-N6	2.29	1	1	1/6	2.3	127	20 x 22 1/2 x 29 1/8
MWR-24S-N6	2.86	1	1	1/6	2.4	137	24 x 22 1/2 x 29 1/8
MWR-27S-N6	3.28	1	1	1/6	2.4	147	27 x 22 1/2 x 29 1/8
MWR-34S-N6	4.27	2	2	1/5	2.6	161	34 x 22 1/2 x 29 1/8

1) Depth does not include 3/4" for rear spacers. 2) Height does not include 5" for caster height.

***5 Year Parts and Labor Warranty *7 Year Compressor Warranty**



MWR-20S-N6

MWR-27S-N6

MWR-34S-N6

Design and specifications subject to change without notice. Most updated spec sheets are available at www.turboairinc.com.

Self-Cleaning Condenser equipped (patented, no maintenance required)

- Hydrocarbon refrigerants (R-290)
- 16 Ga. heavy duty stainless steel top and body, durable stainless steel drawers
- One-piece reinforced stainless steel insulated countertop eliminates heat transfer
- Digital temperature display on front panel
- CFC free, High-density foamed-in-place polyurethane insulation
- Side mount compressor
- Anti-corrosion coated evaporator
- 4" casters standard
- Legs available (optional): 6"
- Casters available (optional): 5"

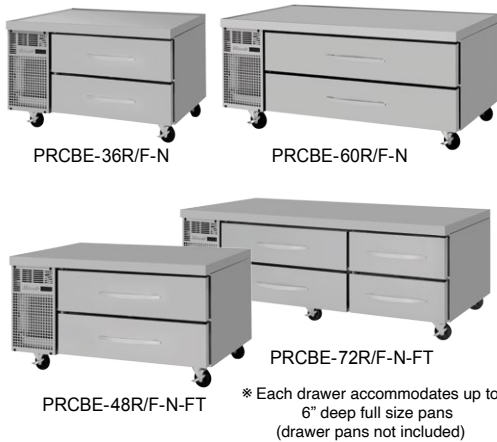

CHEF BASE REFRIGERATORS & FREEZERS



Model	CU./FT.	#of Drawers	HP	AMPS	Crated Weight (lbs.)	L x D ¹⁾ x H ²⁾ (inches)
PRCBE-36R-N	4.6	2	1/4	3.0	306	36 x 33 1/2 x 21 3/8
PRCBE-48R-N	6.83	2	1/4	3.2	332	48 x 33 1/2 x 21 3/8
PRCBE-60R-N	9.77	2	1/4	3.2	372	60 x 33 1/2 x 21 3/8
PRCBE-72R-N	12.14	4	1/4	3.3	473	72 x 33 1/2 x 21 3/8
PRCBE-84R-N	14.75	4	3/8	3.8	528	84 x 33 1/2 x 21 3/8
PRCBE-96R-N	17.5	4	3/8	4.2	644	96 x 33 1/2 x 21 3/8
PRCBE-36F-N	4.6	2	3/8	5.5	311	36 x 33 1/2 x 21 3/8
PRCBE-48F-N	6.83	2	3/8	5.9	337	48 x 33 1/2 x 21 3/8
PRCBE-60F-N	9.77	2	3/8	6.4	377	60 x 33 1/2 x 21 3/8
PRCBE-72F-N	12.14	4	4/5	9.5	478	72 x 33 1/2 x 21 3/8
PRCBE-84F-N	14.75	4	4/5	9.7	533	84 x 33 1/2 x 21 3/8
PRCBE-96F-N	17.5	4	4/5	9.7	650	96 x 33 1/2 x 21 3/8

1) Depth does not include 3/4" for door handles. 2) Height does not include 5" for caster height.

CHEF BASE REFRIGERATORS & FREEZERS - FLAT TOP



Model	CU./FT.	#of Drawers	HP	AMPS	Crated Weight (lbs.)	L x D ¹⁾ x H ²⁾ (inches)
PRCBE-36R-N-FT	4.6	2	1/4	3.0	306	36 x 33 1/2 x 21 5/8
PRCBE-48R-N-FT	6.83	2	1/4	3.2	332	48 x 33 1/2 x 21 5/8
PRCBE-60R-N-FT	9.77	2	1/4	3.2	372	60 x 33 1/2 x 21 5/8
PRCBE-72R-N-FT	12.14	4	1/4	3.3	473	72 x 33 1/2 x 21 5/8
PRCBE-84R-N-FT	14.75	4	3/8	3.8	528	84 x 33 1/2 x 21 5/8
PRCBE-96R-N-FT	17.5	4	3/8	4.2	644	96 x 33 1/2 x 21 5/8
PRCBE-36F-N-FT	4.6	2	3/8	5.5	311	36 x 33 1/2 x 21 5/8
PRCBE-48F-N-FT	6.83	2	3/8	5.9	337	48 x 33 1/2 x 21 5/8
PRCBE-60F-N-FT	9.77	2	3/8	6.4	377	60 x 33 1/2 x 21 5/8
PRCBE-72F-N-FT	12.14	4	4/5	9.5	478	72 x 33 1/2 x 21 5/8
PRCBE-84F-N-FT	14.75	4	4/5	9.7	533	84 x 33 1/2 x 21 5/8
PRCBE-96F-N-FT	17.5	4	4/5	9.7	650	96 x 33 1/2 x 21 5/8

1) Depth does not include 3/4" for door handles. 2) Height does not include 5" for caster height.

***5 Year Parts and Labor Warranty *7 Year Compressor Warranty**

Self-Cleaning Condenser equipped (patented, no maintenance required)

- Digital temperature display on front panel
- Hydrocarbon refrigerants (R-290/R-600a)
- 16 Ga. heavy duty stainless steel top and body, durable stainless steel drawers
- One-piece reinforced stainless steel insulated countertop eliminates heat transfer
- CFC free, High-density foamed-in-place polyurethane insulation
- Side mount compressor
- Anti-corrosion coated evaporator
- 4" casters standard
- Legs available (optional): 6"

CHEF BASES



Model	CU./FT.	#of Drawers	HP	AMPS	Crated Weight (lbs.)	L x D x H ¹⁾ (inches)
TCBE-36SDR-N6	4.98	2	1/5	2.8	229	35 5/8 x 32 x 20 1/4
TCBE-48SDR-N	7.52	2	1/4	3.0	284	47 5/8 x 32 x 20 1/4
TCBE-52SDR-N	9.1	2	1/4+	5.1	307	52 1/4 x 32 x 20 1/4
TCBE-72SDR-N	12.66	4	1/4+	5.6	418	72 x 32 x 20 1/4
TCBE-82SDR-N	16.04	4	1/3	6.2	469	83 5/8 x 32 x 20 1/4
TCBE-96SDR-N	18.6	4	2/5	6.3	517	96 3/8 x 32 x 20 1/4

1) Height does not include 5" for caster height.

CHEF BASES - EXTENDED TOP



Model	CU./FT.	#of Drawers	HP	AMPS	Crated Weight (lbs.)	L x D ¹⁾ x H ²⁾ (inches)
TCBE-36SDR-E-N6	4.98	2	1/5	2.8	251	41 5/8 x 32 x 20 1/4
TCBE-48SDR-E-N	7.52	2	1/4	3.0	306	53 5/8 x 32 x 20 1/4
TCBE-52SDR-E-N	9.1	2	1/4+	5.1	329	58 1/4 x 32 x 20 1/4
TCBE-72SDR-E-N	12.66	4	1/4+	5.6	440	78 x 32 x 20 1/4
TCBE-82SDR-E-N	16.04	4	1/3	6.2	498	89 1/2 x 32 x 20 1/4

1) Depth does not include 1" for rear spacers. 2) Height does not include 5" for caster height.

***5 Year Parts and Labor Warranty *7 Year Compressor Warranty**



Design and specifications subject to change without notice. Most updated spec sheets are available at www.turboairinc.com.

- **Self-Cleaning Condenser equipped (patented, no maintenance required)** (except TGM-5SD/7SD-N6)
- Hydrocarbon refrigerants (R-290/R-600a)
- Digital temperature control & monitor system (except TGM-5SD/7SD-N6)
- Energy conserving fan control (except TGM-5SD/7SD-N6)
- Double pane glass doors with Low-E glass
- Shadow free LED advertising panel (except TGM-5SD/7SD/10SD/12SD-N6)
- LED interior lighting
- Anti-corrosion coated evaporator
- Hot gas condensate system (only TGM-35SD/47SD/72SD-N)
- Door locks standard
- High-density polyurethane insulation
- Price tag channel available (optional)
- 4" casters available (optional, except TGM-5SD/7SD-N6)
- Two color options: white cabinet (W), black cabinet (B)

SWING DOOR MERCHANDISERS - REFRIGERATORS



Model	CU./FT.	#of Doors	#of Shelves	HP	AMPS	Crated Weight (lbs.)	L x D x H (inches)
TGM-5SD*-N6	4.45	1	2	1/10	1.4	183	25 x 23 1/4 ¹⁾ x 30 1/2 ³⁾
TGM-7SD*-N6	6.2	1	3	1/10	1.4	202	25 x 23 1/4 ¹⁾ x 38 1/8 ³⁾
TGM-10SD*-N6	8.12	1	3	1/10	1.9	241	25 3/4 x 23 1/4 ²⁾ x 54 3/8 ⁴⁾
TGM-12SD*-N6	10.19	1	3	1/10	1.9	257	25 3/4 x 23 1/4 ²⁾ x 63 ⁴⁾
TGM-15SD*-N6	14.43	1	4	1/5	2.1	281	26 3/8 x 24 3/4 ²⁾ x 75 5/8 ⁴⁾
TGM-20SD*-N6	16.01	1	4	1/5	2.4	292	27 x 26 3/8 ²⁾ x 77 ⁵⁾
TGM-23SD*-N6	19.4	1	4	1/5	2.7	325	27 x 30 1/4 ²⁾ x 77 ⁵⁾
TGM-35SD*-N	29.06	2	8	1/3	3.3	450	39 1/2 x 31 7/8 ²⁾ x 77 ⁵⁾
TGM-47SD*-N	41.71	2	8	1/3	3.4	510	51 1/8 x 31 7/8 ²⁾ x 77 ⁵⁾
TGM-72SD*-N	67.98	3	12	2/5	7.9	732	78 x 31 7/8 ²⁾ x 77 ⁵⁾

1) Depth does not include 2-3/8" for rear mechanical component, 1-5/8" for power cord bushing plus radius of curvature and 2-1/4" for door handles. 2) Depth does not include 2-1/4" for door handles. 3) Height does not include 2-1/4" for cabinet reinforcement. 4) Height does not include 1-5/8" cabinet reinforcement. 5) Height does not include 2-1/2" for cabinet reinforcement.

***5 Year Parts and Labor Warranty *7 Year Compressor Warranty**



TGM-10SDW-N6



TGM-15SDB-N6



TGM-35SDW-N



TGM-47SDB-N

- **Self-Cleaning Condenser equipped (patented, no maintenance required)**
- Hydrocarbon refrigerants (R-290/R-600a)
- Digital temperature control & monitor system
- LED interior lighting
- Hot gas condensate system (except TGM-15SDH/23SDH-N6)
- High-density polyurethane insulation
- Energy conserving fan control
- Double pane glass doors with Low-E glass
- Anti-corrosion coated evaporator
- 4" casters available (optional)
- Price tag channel available (optional)
- Two color options: white cabinet (W), black cabinet (B)

SWING DOOR MERCHANDISERS - REFRIGERATORS



Model	CU./FT.	#of Doors	#of Shelves	HP	AMPS	Crated Weight (lbs.)	L x D x H (inches)
TGM-15SDH*-N6	14.7	1	4	1/5	2.1	281	26 3/8 x 24 3/4 ¹⁾ x 75 5/8 ²⁾
TGM-23SDH*-N6	19.02	1	4	1/5	2.2	325	27 x 30 3/8 ¹⁾ x 77 ³⁾
TGM-35SDH*-N	31.7	2	8	1/3	3.3	450	39 1/2 x 31 7/8 ¹⁾ x 77 ³⁾
TGM-47SDH*-N	44.22	2	8	2/5	6.6	510	51 1/8 x 31 7/8 ¹⁾ x 77 ³⁾
TGM-72SDH*-N	70.44	3	12	1/2	7.8	732	78 x 31 7/8 ¹⁾ x 77 ³⁾

1) Depth does not include 2-1/4" for door handles. 2) Height does not include 1-3/4" for cabinet reinforcement. 3) Height does not include 2-1/2" for cabinet reinforcement.

***5 Year Parts and Labor Warranty *7 Year Compressor Warranty**



TGM-23SDHW-N6



TGM-35SDHW-N



TGM-72SDHB-N

Design and specifications subject to change without notice. Most updated spec sheets are available at www.turboairinc.com.



- **Self-Cleaning Condenser equipped (patented, no maintenance required)** (except TGF-5SD-N)
- Hydrocarbon refrigerants (R-290)
- Digital temperature control & monitor system (except TGF-5SD-N)
- No electrical frame heater is needed
- Energy conserving fan control
- LED interior lighting
- Triple pane heated glass doors are preventing heat transfers and minimizing condensation
- Shadow free LED advertising panel (except TGF-5SD/10SD-N)
- 'Turbo Freeze' feature & smart fuzzy defrost system (except TGF-5SD-N)
- Individual two cycle refrigeration systems (only TGF-72SD-N)
- Door locks standard
- Anti-corrosion coated evaporator
- High-density polyurethane insulation
- Price tag channel available (optional, except TGF-5SD/10SD-N)
- 4" casters available (optional, except TGF-5SD-N)
- Two color options: white cabinet (W), black cabinet (B)

SWING DOOR MERCHANDISERS - FREEZERS

Model	CU./FT.	#of Doors	#of Shelves	HP	AMPS	Crated Weight (lbs.)	L x D x H (inches)
TGF-5SD*-N	4.26	1	2	1/3	2.3	195	25 x 23 ^{1/4} ¹⁾ x 30 ^{1/2} ²⁾
TGF-10SD*-N	7.92	1	3	1/3	2.6	267	25 ^{3/4} x 23 ^{1/4} ²⁾ x 54 ^{3/8} ⁴⁾
TGF-15SD*-N	13.2	1	4	1/2	5.6	313	26 ^{3/8} x 24 ^{3/4} ²⁾ x 75 ^{5/8} ⁴⁾
TGF-23SD*-N	17.99	1	4	1/2	6.0	365	27 x 30 ^{1/4} ²⁾ x 77 ⁵⁾
TGF-35SD*-N	28.44	2	8	2/3	8.1	519	39 ^{1/2} x 31 ^{7/8} ²⁾ x 77 ⁵⁾
TGF-47SD*-N	39	2	8	3/4	10.4	590	51 ^{1/8} x 31 ^{7/8} ²⁾ x 77 ⁵⁾
TGF-72SD*-N	60.43	3	12	1/2 x 2	15.7	915	78 x 31 ^{7/8} ²⁾ x 77 ⁵⁾

1) Depth does not include 2-3/8" for rear mechanical component, 1-5/8" for a power cord bushing plus radius of curvature and 2-1/4" for door handle. 2) Depth does not include 2-1/4" for door handle. 3) Height does not include 2-1/4" for cabinet reinforcement. 4) Height does not include 1-5/8" for cabinet reinforcement. 5) Height does not include 2-1/2" for cabinet reinforcement.

***5 Year Parts and Labor Warranty *7 Year Compressor Warranty**



TGF-10SDW-N

TGF-23SDB-N

TGF-35SDW-N

TGF-47SDB-N

2 & 3 Glass Door Freezers powered by 115V

Turbo Air's 2 & 3 Glass Door Freezers are powered by 115V. Not only is the 115V simple and easy to plug in and operate, it also saves customers over \$1,000 in electrical line installation for 220V powered glass door freezers.



- **Self-Cleaning Condenser equipped (patented, no maintenance required)**
- Hydrocarbon refrigerants (R-290)
- Digital temperature control & monitor system
- No electrical frame heater is needed
- Energy conserving fan control
- LED interior lighting
- Triple pane heated glass doors are preventing heat transfers and minimizing condensation
- 'Turbo Freeze' feature & smart fuzzy defrost system
- Individual two cycle refrigeration system (only TGF-72SDH-N)
- Door locks standard
- Anti-corrosion coated evaporator
- High-density polyurethane insulation
- Price tag channel available (optional)
- 4" casters available (optional)
- Two color options: white cabinet (W), black cabinet (B)

SWING DOOR MERCHANDISERS - FREEZERS

Model	CU./FT.	#of Doors	#of Shelves	HP	AMPS	Crated Weight (lbs.)	L x D ¹⁾ x H ²⁾ (inches)
TGF-23SDH*-N	17.94	1	4	1/2	5.8	365	27 x 30 ^{3/8} x 77
TGF-35SDH*-N	30.94	2	8	2/3	6.8	519	39 ^{1/2} x 31 ^{7/8} x 77
TGF-47SDH*-N	42.12	2	8	3/4	9.1	590	51 ^{1/8} x 31 ^{7/8} x 77
TGF-72SDH*-N	62.2	3	12	2/3 x 2	13.6	915	78 x 31 ^{7/8} x 77

1) Depth does not include 2-1/4" for door handles. 2) Height does not include 2-1/2" for cabinet reinforcement.

***5 Year Parts and Labor Warranty *7 Year Compressor Warranty**

Design and specifications subject to change without notice. Most updated spec sheets are available at www.turboairinc.com.



TGF-23SDHW-N

TGF-35SDHW-N

TGF-72SDHB-N

2 & 3 Glass Door Freezers powered by 115V

Turbo Air's 2 & 3 Glass Door Freezers are powered by 115V. Not only is the 115V simple and easy to plug in and operate, it also saves customers over \$1,000 in electrical line installation for 220V powered glass door freezers.

Glass Door Merchandisers

Super Deluxe Jumbo Series

NATURAL Refrigerant

- **Self-Cleaning Condenser equipped (patented, no maintenance required)**
- Hydrocarbon refrigerants (R-290)
- Digital temperature control & monitor system
- Energy conserving fan control
- Double pane glass doors with Low-E glass
- High-density polyurethane insulation
- White and black colors come standard
- No electrical cabinet heater is needed (TJMF/TJMI models)
- Triple pane heated glass doors (TJMF/TJMI models)

Benefits over Remote Units

- Loading capacity is the same as endless remote unit
- No plumbing required
- No installation work required
- Low maintenance expenses
- Energy saving
- Easy to relocate

SWING DOOR MERCHANDISERS - REFRIGERATORS & FREEZERS



Model	CU./FT.	#of Doors	#of Shelves	HP	AMPS	Crated Weight (lbs.)	L x D ¹⁾ x H (inches)
TJMR-30SDW(B)-N	32.04	1	6	1/3	2.8	509	36 5/8 x 38 x 83 1/2
TJMR-55SDW(B)-N	62.05	2	12	2/5	5.0	756	65 1/8 x 38 x 83 1/2
TJMR-85SDW(B)-N	97.08	3	18	2/3	6.5	1,124	97 1/2 x 38 x 83 1/2
TJMF-30SDW(B)-N	32.04	1	6	3/4	6.5	547	36 5/8 x 38 x 83 1/2
TJMF-55SDW(B)-N	60.04	2	12	1/2 x 2	10.5	798	65 1/8 x 38 x 83 1/2
TJMF-85SDW(B)-N	93.80	3	18	3/4 x 2	9.5	1,208	97 1/2 x 38 x 83 1/2

1) Depth does not include 2-1/4" for door handles.

ICE MERCHANDISERS



Model	CU./FT.	#of Doors	#of Shelves (Rack/Bottom)	HP	AMPS	Crated Weight (lbs.)	L x D ¹⁾ x H (inches)
TJMI-30SDW(B)-N	32.04	1	3 (2/1)	2/3	6.9	547	36 5/8 x 38 x 83 1/2
TJMI-55SDW(B)-N	60.04	2	6 (4/2)	1/2 x 2	8.8	798	65 1/8 x 38 x 83 1/2

1) Depth does not include 2-1/4" for door handles.

***5 Year Parts and Labor Warranty *7 Year Compressor Warranty**



TJMR-30SDW-N



TJMF-85SDB-N



TJMI-55SDW-N

Glass Door Merchandisers

Standard Series

NATURAL Refrigerant

- Hydrocarbon refrigerants (R-290)
- Hot gas condensate system
- LED interior lighting
- Double pane glass doors with Low-E glass
- LED advertising panel
- Adjustable, heavy duty, PE coated wire shelves
- Anti-corrosion coated evaporator
- White and black colors come standard
- White color cabinet & black color frame on door (TGM-35R/48R/69R-N)

SWING DOOR MERCHANDISERS - REFRIGERATORS



Model	CU./FT.	#of Doors	#of Shelves	HP	AMPS	Crated Weight (lbs.)	L x D ¹⁾ x H (inches)
TGM-50RS(B)-N	45.97	2	8	1/3	3.1	516	55 7/8 x 32 x 78 1/2
TGM-72RS(B)-N	67.98	3	12	1/2	6.8	733	78 x 32 x 79 1/4

1) Depth does not include 1-3/8" for door handles.

SWING DOOR MERCHANDISERS - REFRIGERATORS



Model	CU./FT.	Sliding Doors	#of Shelves	HP	AMPS	Crated Weight (lbs.)	L x D ¹⁾ x H (inches)
TGM-35R-N	29.27	2	8	1/3	3.2	419	41 3/8 x 30 x 79 1/8
TGM-48R(B)-N	44	2	8	1/2	5.7	486	55 7/8 x 30 x 79 1/8
TGM-69R(B)-N	61.83	3	12	1/2	6.8	681	78 x 30 1/8 x 79 5/8

1) Depth does not include 3/4" for door handles.

***2 Year Parts and Labor Warranty *5 Year compressor Warranty**



TGM-50RSB-N



TGM-72RS-N



TGM-48R-N

Design and specifications subject to change without notice.
Most updated spec sheets are available at www.turboairinc.com.

- Hydrocarbon refrigerants (R-290)
- Digital temperature control & monitor system
- Individual two cycle refrigeration systems (only TGF-72F(B)-N)
- Triple pane heated glass doors
- 'Turbo Freeze' feature & smart fuzzy defrost system
- LED interior lighting & LED advertising panel
- White & black colors come standard
- Anti-corrosion coated evaporator
- Adjustable, heavy duty, PE coated wire shelves
- 4" casters & price tag channel available (optional)

SWING DOOR MERCHANDISERS - FREEZERS

Model	CU./FT.	#of Doors	#of Shelves	HP	AMPS	Crated Weight (lbs.)	L x D ¹⁾ x H (inches)
TGF-23F(B)-N	17.7	1	4	1/2	5.3	376	27 x 29 ³ / ₈ x 78 ¹ / ₄
TGF-49F(B)-N	39.88	2	8	1	9.8	587	54 ³ / ₈ x 29 ³ / ₈ x 78 ¹ / ₄
TGF-72F(B)-N	58.45	3	12	2 ³ / ₃ x 2	15.2	848	81 ⁷ / ₈ x 29 ³ / ₈ x 78 ¹ / ₄

1) Depth does not include 1-3/8" for door handles.

***2 Year Parts and Labor Warranty *5 Year Compressor Warranty**



TGF-23FB-N



TGF-49F-N



TGF-72FB-N

2 & 3 Glass Door Freezers powered by 115V
 Turbo Air's 2 & 3 Glass Door Freezers are powered by 115V. Not only is the 115V simple and easy to plug in and operate, it also saves customers over \$1,000 in electrical line installation for 220V powered glass door freezers.

- **Self-Cleaning Condenser equipped (patented, no maintenance required)**
- Hydrocarbon refrigerants (R-290)
- Digital temperature control & monitor system
- Maintains avg. temperature of 12°F or below eliminating ice melting problems in hot weather
- Triple pane heated glass doors
- Electrical heaters in freezers operate 24/7
- 'Turbo Freeze' feature smart fuzzy defrost system
- LED interior lighting
- LED advertising panel
- Anti-corrosion coated evaporator
- 4" casters available (optional)

ICE MERCHANDISERS

Model	CU./FT.	#of Doors	HP	AMPS	Crated Weight (lbs.)	L x D ¹⁾ x H (inches)
TGIM-23W-N	17.7	1	2/5	3	356	27 x 29 ³ / ₈ x 78 ¹ / ₄
TGIM-49W-N	39.88	2	3/4	6.7	665	54 ³ / ₈ x 29 ³ / ₈ x 78 ¹ / ₄

1) Depth does not include 1-3/8" for glass door handles.

***2 Year Parts and Labor Warranty *5 Year Compressor Warranty**



TGIM-23W-N



TGIM-49W-N

- Hydrocarbon refrigerants (R-600a)
- Hot gas condensate system
- LED interior lighting
- Double pane glass doors with Low-E glass
- LED advertising panel (except TGM-11RV-N6)
- Anti-corrosion coated evaporator
- Adjustable, heavy duty, PE coated wire shelves
- White color cabinet & black color frame on door (TGM-11RV/14RV/22RV-N6)
- White and black cabinet colors available (TGM-22RV(B)-N6)

SWING DOOR MERCHANDISERS - REFRIGERATORS

Model	CU./FT.	#of Doors	#of Shelves	HP	AMPS	Crated Weight (lbs.)	L x D x H ¹⁾ (inches)
TGM-11RV-N6	10	1	3 (Top) / 1 (Bottom)	1/5	2.2	163	23 ⁵ / ₈ x 23 ³ / ₈ x 62 ³ / ₄
TGM-14RV-N6	12.17	1	3 (Top) / 1 (Bottom)	1/5	2.2	187	23 ⁵ / ₈ x 23 ³ / ₈ x 73 ⁵ / ₈
TGM-22RV(B)-N6	20.3	1	4	1/5	2.2	243	28 ³ / ₄ x 27 ⁵ / ₈ x 79 ⁷ / ₈

1) Depth does not include 1-3/8" for door handle and 1-1/4" for rear spacers.

***2 Year Parts and Labor Warranty *5 Year Compressor Warranty**



TGM-11RV-N6



TGM-22RV(B)-N6

Design and specifications subject to change without notice. Most updated spec sheets are available at www.turboairinc.com.

Top Open Island Freezers

NATURAL Refrigerant

- Hydrocarbon refrigerants (R-290)
- Tempered, energy-saving, low E-glass sliding top
- LED interior lighting
- External digital temperature control
- White, anti-rust coating on the exterior reduces fingerprints
- Two layers of rubber bumper guards around the cabinet
- Wire baskets come standard
- 2.5" casters standard

TOP OPEN ISLAND FREEZERS



Model	CU./FT.	Sliding Doors	#of Baskets	HP	AMPS	Crated Weight (lbs.)	L x D x H ¹⁾ (inches)
TFS-11F-N	13.77	2	15	1/3	2.0	368	40 x 31 1/2 x 31 1/4
TFS-20F-N	20.29	2	27	1/2	4.4	370	57 3/8 x 31 1/2 x 31 1/4
TFS-25F-N	25.22	2	33	1/2	4.6	520	69 x 31 1/2 x 31 1/4

1) Height does not include 3" caster height. * please allow extra lead time for TFS models.

***2 Year Parts and Labor Warranty *5 Year Compressor Warranty**



TFS-20F-N



TFS-25F-N

Ice Cream Dipping Cabinets

NATURAL Refrigerant

- 5 years cleaning-free condenser
- Hydrocarbon refrigerants (R-290)
- Locked-in equal temperature from top to bottom
- Low-emissivity front glass and tempered glass sides
- Innovative design for perfect visibility
- LED lighting for interior canopy
- Extra storage space to accommodate additional ice cream tubs (except TIDC-26W-N)
- Sturdy clean, stainless steel shelves
- PE coated removable magnetic frost shields
- Plastic night covers standard

ICE CREAM MERCHANDISERS



Model	Capacity Display/Storage (3 gal. cans)	#of Lid	#of Night Covers	HP	AMPS	Crated Weight (lbs.)	L x D x H (inches)
TIDC-26W-N	4 / 0	1	1	1/3	1.9	227	26 x 26 1/8 x 51
TIDC-47W-N	8 / 4	1	2	1/2	4.6	375	47 x 26 1/8 x 50 7/8
TIDC-70W-N	12 / 8	2	2	1	6.7	518	68 x 26 1/8 x 50 7/8
TIDC-91W-N	16 / 12	2	4	1	6.9	673	89 x 26 1/8 x 50 7/8

***2 Year Parts and Labor Warranty *5 Year Compressor Warranty**



TIDC-26W-N



TIDC-70W-N



TIDC-70W-N Back View
Extra Storage Space (except TIDC-26W-N)

Display Cases Sushi Cases

NATURAL Refrigerant

- Hydrocarbon refrigerants (R-290)
- Digital temperature display and control (only SAS model)
- LED interior lighting (only SAS model)
- 1" diameter drain hole with plastic cover for easy cleaning (only SAK model)
- Slightly inclined bottom for better drainage
- Low-E coated, tempered glass doors with plastic door handles
- Larger interior for optimized display effect
- Unique and stylish stainless steel exterior material (only SAK models)
- Stainless steel solid food plates
- Side mount compressor
- Self-contained system, simple plug-in installation standard

REFRIGERATED SUSHI CASES



Model	CU./FT.	Sliding Doors	HP	AMPS	Crated Weight (lbs.)	L x D ¹⁾ x H (inches)
SAK-50R(L)-N	1.3	2	1/6	4.6	86	48 1/4 x 14 1/8 x 11 1/2
SAK-60R(L)-N	1.7	4	1/6	4.6	102	59 3/4 x 14 1/8 x 11 1/2
SAK-70R(L)-N	2.1	4	1/6	4.6	120	71 1/4 x 14 1/8 x 11 1/2

1) Depth does not include 5/8" for drain.

REFRIGERATED SUSHI CASES



Model	CU./FT.	Sliding Doors	HP	AMPS	Crated Weight (lbs.)	L x D ¹⁾ x H (inches)
SAS-50R(L)-N	1.5	2	1/6	4.6	138	47 1/4 x 14 1/2 x 13 1/2
SAS-60R(L)-N	1.9	4	1/6	4.6	163	59 x 14 1/2 x 13 1/2
SAS-70R(L)-N	2.3	4	1/6	4.6	182	70 7/8 x 14 1/2 x 13 1/2

1) Depth does not include 5/8" for drain.

***2 Year Parts and Labor Warranty *5 Year Compressor Warranty**



SAK-50R-N



SAK-60L



SAS-60R-N



SAS-70R-N

Design and specifications subject to change without notice.
Most updated spec sheets are available at www.turboairinc.com.

Open Display Merchandisers *Glass Side Panel*

NATURAL Refrigerant

• Self-Cleaning Condenser equipped (patented, no maintenance required)

- Hydrocarbon refrigerants (R-290)
- Standard back-guard improves airflow
- Tempered glass side panels & front stopper
- Front air intake & rear air discharge
- Stainless steel interior standard with back wall and deck pans
- LED interior lighting
- Stainless steel solid shelves standard (TOM-SW(B)-N: stair shelves)
- Perforated interior back wall & top for improved airflow
- Solar powered digital thermometer
- Digital electronic thermostat with defrost control
- White and black colors come standard
- Stainless steel color option available
- Night cover available (optional)
- Security cover available (optional)
- Top display dry cases available in all sizes (optional)
- Price tag channel available (optional, except TOM-SW(B)-N)
- Casters available (optional)



HORIZONTAL OPEN DISPLAY CASES - SLIM PROFILE

Model	CU./FT.	#of Bottom Shelves	HP	AMPS	Crated Weight (lbs.)	L x D ² x H ³ (inches)
TOM-30SW(B, S)-N	4.7	3	1/3	7.0	338	28 1/8 x 33 1/2 x 41 1/2
TOM-40SW(B, S)-N	6.7	3	3/4	7.3	440	39 1/8 x 33 1/2 x 41 1/2
TOM-50SW(B, S)-N	8.9	3	3/4	7.3	481	50 7/8 x 33 1/2 x 41 1/2
TOM-60SW(B, S)-N ¹⁾	11.2	3	3/4 x 2	14.7	535	63 3/8 x 33 1/2 x 41 1/2
TOM-75SW(B, S)-N ¹⁾	13.5	3	3/4 x 2	14.7	680	75 3/4 x 33 1/2 x 41 1/2

HORIZONTAL OPEN DISPLAY CASES - LOW PROFILE

Model	CU./FT.	#of Shelves	HP	AMPS	Crated Weight (lbs.)	L x D ² x H ³ (inches)
TOM-30LW(B, S)-N	5.1	1	1/3	7.0	340	28 1/8 x 33 1/2 x 45 7/8
TOM-40LW(B, S)-N	7.4	1	3/4	7.3	450	39 1/8 x 33 1/2 x 45 7/8
TOM-50LW(B, S)-N	9.8	1	3/4	7.3	505	50 7/8 x 33 1/2 x 45 7/8
TOM-60LW(B, S)-N ¹⁾	12.3	1	3/4 x 2	14.7	583	63 3/8 x 33 1/2 x 45 7/8
TOM-75LW(B, S)-N ¹⁾	14.8	2	3/4 x 2	14.7	710	75 3/4 x 33 1/2 x 45 7/8

1) Plug type: NEMA 5-20P 2) Depth does not include 1-1/4" for rear spacers.

3) Height does not include 5/8" for bolt height.

***2 Year Parts and Labor Warranty *5 Year Compressor Warranty**

TOP DISPLAY DRY CASES

Model	CU./FT.	#of Bottom Shelves	HP	AMPS	Crated Weight (lbs.)	L x D x H (inches)
TOMD-30LW(B, S)	1.5	-	-	-	38	28 x 12 1/4 x 13 1/4
TOMD-40LW(B, S)	2.1	-	-	-	51	39 x 12 1/4 x 13 1/4
TOMD-50LW(B, S)	2.9	-	-	-	65	50 3/4 x 12 1/4 x 13 1/4
TOMD-60LW(B, S)	3.6	-	-	-	80	63 1/4 x 12 1/4 x 13 1/4
TOMD-75LW(B, S)	4.3	-	-	-	95	75 5/8 x 12 1/4 x 13 1/4
TOMD-30HW(B, S)	2.1	1	-	-	53	28 x 12 1/4 x 17 3/4
TOMD-40HW(B, S)	3	1	-	-	70	39 x 12 1/4 x 17 3/4
TOMD-50HW(B, S)	4	1	-	-	87	50 3/4 x 12 1/4 x 17 3/4
TOMD-60HW(B, S)	5	1	-	-	110	63 1/4 x 12 1/4 x 17 3/4
TOMD-75HW(B, S)	6.1	1	-	-	128	75 5/8 x 12 1/4 x 17 3/4

***2 Year Parts and Labor Warranty**

Open Display Merchandisers *Solid Side Panel*

NATURAL Refrigerant

• Self-Cleaning Condenser equipped (patented, no maintenance required)

- Hydrocarbon refrigerants (R-290)
- Front air intake & rear air discharge
- Stainless steel (SP-N) or black coated (SP-A-N) interior
- Solid side panels used to ensure durability
- Perforated interior back wall & top for improved airflow
- LED interior lighting
- Black color comes standard
- Solar powered digital thermometer
- Digital electronic thermostat with defrost control
- Night cover available (optional)
- Security cover available (optional)
- Top display dry cases available in all sizes
- Price tag channel available (optional, except TOM-SB-SP(-A)-N)
- Casters available (optional)



HORIZONTAL OPEN DISPLAY CASES - SLIM PROFILE

Model	CU./FT.	#of Bottom Shelves	HP	AMPS	Crated Weight (lbs.)	L x D ² x H ³ (inches)
TOM-30SB-SP(-A)-N	4.7	3	1/3	7.0	338	28 1/8 x 33 1/2 x 41 1/2
TOM-40SB-SP(-A)-N	6.7	3	3/4	7.3	440	39 1/8 x 33 1/2 x 41 1/2
TOM-50SB-SP(-A)-N	8.9	3	3/4	7.3	481	50 7/8 x 33 1/2 x 41 1/2
TOM-60SB-SP(-A)-N ¹⁾	11.2	3	3/4 x 2	14.7	535	63 3/8 x 33 1/2 x 41 1/2
TOM-75SB-SP(-A)-N ¹⁾	13.5	3	3/4 x 2	14.7	680	75 3/4 x 33 1/2 x 41 1/2

HORIZONTAL OPEN DISPLAY CASES - LOW PROFILE

Model	CU./FT.	#of Shelves	HP	AMPS	Crated Weight (lbs.)	L x D ² x H ³ (inches)
TOM-30LB-SP(-A)-N	5.1	1	1/3	7.0	340	28 1/8 x 33 1/2 x 45 7/8
TOM-40LB-SP(-A)-N	7.4	1	3/4	7.3	450	39 1/8 x 33 1/2 x 45 7/8
TOM-50LB-SP(-A)-N	9.8	1	3/4	7.3	505	50 7/8 x 33 1/2 x 45 7/8
TOM-60LB-SP(-A)-N ¹⁾	12.3	1	3/4 x 2	14.7	583	63 3/8 x 33 1/2 x 45 7/8
TOM-75LB-SP(-A)-N ¹⁾	14.8	2	3/4 x 2	14.7	710	75 3/4 x 33 1/2 x 45 7/8

1) Plug type: NEMA 5-20P 2) Depth does not include 1-1/4" for rear spacers. 3) Height does not include 5/8" for bolt height.

***2 Year Parts and Labor Warranty *5 Year Compressor Warranty**

TOP DISPLAY DRY CASES

Model	CU./FT.	#of Bottom Shelves	HP	AMPS	Crated Weight (lbs.)	L x D x H (inches)
TOMD-30LB	1.5	-	-	-	38	28 x 12 1/4 x 13 1/4
TOMD-40LB	2.1	-	-	-	51	39 x 12 1/4 x 13 1/4
TOMD-50LB	2.9	-	-	-	65	50 3/4 x 12 1/4 x 13 1/4
TOMD-60LB	3.6	-	-	-	80	63 1/4 x 12 1/4 x 13 1/4
TOMD-75LB	4.3	-	-	-	95	75 5/8 x 12 1/4 x 13 1/4
TOMD-30HB	2.1	1	-	-	53	28 x 12 1/4 x 17 3/4
TOMD-40HB	3	1	-	-	70	39 x 12 1/4 x 17 3/4
TOMD-50HB	4	1	-	-	87	50 3/4 x 12 1/4 x 17 3/4
TOMD-60HB	5	1	-	-	110	63 1/4 x 12 1/4 x 17 3/4
TOMD-75HB	6.1	1	-	-	128	75 5/8 x 12 1/4 x 17 3/4

***2 Year Parts and Labor Warranty**

Design and specifications subject to change without notice. Most updated spec sheets are available at www.turboairinc.com.

- **Self-Cleaning Condenser equipped (patented, no maintenance required)**
- Hydrocarbon refrigerants (R-290)
- Standard back-guard improves airflow
- Tempered glass side panels & front stopper
- Front air intake & rear air discharge
- Stainless steel interior & shelves with back wall & deck pans (TOM-SE/MSE: white coated galvanized interior and shelves)
- LED interior lighting under each shelf
- Perforated interior back wall & top for improved airflow
- Solar powered digital thermometer
- Digital electronic thermostat with defrost control
- Energy saving night curtain standard
- White (except TOM-DX models) & black colors come standard
- Stainless steel color option available (except TOM-SE/TOM-MSE)
- Energy saving night curtain standard
- Security cover available (optional)
- Price tag channel available (optional)
- Casters available (optional)



VERTICAL OPEN DISPLAY CASES - MEDIUM & FULL HEIGHTS

Model	CU./FT.	#of Shelves	HP	AMPS	Crated Weight (lbs.)	L x D ³⁾ x H ⁵⁾ (inches)
TOM-40MW(B, S)-N ¹⁾	9.3	3	3/4 x 2	15.5	521	39 1/8 x 26 7/8 x 60 1/4
TOM-50MW(B, S)-N ¹⁾	12.3	3	3/4 x 2	15.5	567	50 7/8 x 26 7/8 x 60 1/4
TOM-40W(B, S)-N ¹⁾	14.4	4	3/4 x 2	15.5	642	39 1/8 x 27 x 78
TOM-50W(B, S)-N ¹⁾	19	4	3/4 x 2	15.5	733	50 7/8 x 27 x 78

VERTICAL OPEN DISPLAY CASES - EXTRA DEEP

Model	CU./FT.	#of Shelves	HP	AMPS	Crated Weight (lbs.)	L x D ³⁾ x H ⁵⁾ (inches)
TOM-36DXB(S)-N ¹⁾	17.1	4	3/4 x 2	15.5	631	35 5/8 x 33 1/4 x 78 3/8
TOM-48DXB(S)-N ¹⁾	23.2	4	3/4 x 2	15.5	727	47 5/8 x 33 1/4 x 78 3/8
TOM-60DXB(S)-N ¹⁾	29.4	4	3/4 x 2	15.5	822	59 5/8 x 33 1/4 x 78 3/8
TOM-72DXB(S)-N ²⁾	34.1	8	3/4 x 4	18	1,064	68 3/4 x 33 1/4 x 78 3/8

VERTICAL AIR CURTAINS - MEDIUM & FULL HEIGHTS

Model	CU./FT.	#of Shelves	HP	AMPS	Crated Weight (lbs.)	L x D ³⁾ x H ⁵⁾ (inches)
TOM-40SEW(B)-N ¹⁾	16.1	4	3/4 x 2	15.5	642	39 7/8 x 25 3/4 x 80 1/4
TOM-50SEW(B)-N ¹⁾	21.3	4	3/4 x 2	15.5	733	51 5/8 x 25 3/4 x 80 1/4
TOM-60SEW(B)-N ¹⁾	26.5	4	3/4 x 2	15.5	824	64 x 25 3/4 x 80 1/4
TOM-75SEW(B)-N ²⁾	32.2	8	3/4 x 4	18	1,220	76 1/2 x 25 3/4 x 80 1/4
TOM-96SEW(B)-N ²⁾	42.6	8	3/4 x 4	18	1,402	100 1/8 x 25 3/4 x 80 1/4
TOM-25MSEW(B)-N	7.0	3	3/4	8	461	28 x 25 3/4 x 60 3/4
TOM-40MSEW(B)-N	10.4	3	3/4	8	521	39 7/8 x 25 3/4 x 60 3/4
TOM-50MSEW(B)-N ¹⁾	13.8	3	3/4 x 2	15.5	567	51 5/8 x 25 3/4 x 60 3/4
TOM-60MSEW(B)-N ¹⁾	17.2	3	3/4 x 2	15.5	607	64 x 25 3/4 x 60 3/4
TOM-75MSEW(B)-N ²⁾	20.9	6	3/4 x 2	15.5	992	76 1/2 x 25 3/4 x 60 3/4

1) Plug type: NEMA 5-20P 2) Plug type: NEMA 6-20P 3) Depth does not include 1-1/4" for rear spacers.
 4) Depth does not include 1-5/8" for safety bar and 1-1/8" for rear spacers. 5) Height does not include 5/8" for bolt height.
***2 Year Parts and Labor Warranty *5 Year Compressor Warranty**

- **Self-Cleaning Condenser equipped (patented, no maintenance required)**
- Hydrocarbon refrigerants (R-290)
- Front air intake & rear air discharge
- Stainless steel (SP-N) or black coated (SP-A-N) interior
- White coated galvanized interior & shelves (TOM-EB-N)
- Solid side panels used to ensure durability
- Perforated interior back wall & top for improved airflow
- LED interior lighting under each shelf
- Black color comes standard
- Solar powered digital thermometer
- Digital electronic thermostat with defrost control
- Energy saving night curtain standard
- Security cover available (optional)
- Price tag channel available (optional)
- Casters available (optional)



VERTICAL OPEN DISPLAY CASES - MEDIUM & FULL HEIGHTS

Model	CU./FT.	#of Shelves	HP	AMPS	Crated Weight (lbs.)	L x D ³⁾ x H ⁵⁾ (inches)
TOM-40MB-SP(-A)-N ¹⁾	9.3	3	3/4 x 2	15.5	521	39 1/8 x 26 7/8 x 60 1/4
TOM-50MB-SP(-A)-N ¹⁾	12.3	3	3/4 x 2	15.5	567	50 7/8 x 26 7/8 x 60 1/4
TOM-40B-SP(-A)-N ¹⁾	14.4	4	3/4 x 2	15.5	642	39 1/8 x 27 x 78
TOM-50B-SP(-A)-N ¹⁾	19	4	3/4 x 2	15.5	733	50 7/8 x 27 x 78

VERTICAL OPEN DISPLAY CASES - EXTRA DEEP

Model	CU./FT.	#of Shelves	HP	AMPS	Crated Weight (lbs.)	L x D ³⁾ x H ⁵⁾ (inches)
TOM-36DXB-SP(-A)-N ¹⁾	17.1	4	3/4 x 2	15.5	631	35 5/8 x 33 1/4 x 78 3/8
TOM-48DXB-SP(-A)-N ¹⁾	23.2	4	3/4 x 2	15.5	727	47 5/8 x 33 1/4 x 78 3/8
TOM-60DXB-SP(-A)-N ¹⁾	29.4	4	3/4 x 2	15.5	822	59 5/8 x 33 1/4 x 78 3/8
TOM-72DXB-SP(-A)-N ²⁾	34.1	8	3/4 x 4	18.0	1,064	68 3/4 x 33 1/4 x 78 3/8

VERTICAL AIR CURTAINS

Model	CU./FT.	#of Shelves	HP	AMPS	Crated Weight (lbs.)	L x D ³⁾ x H ⁵⁾ (inches)
TOM-36EB(S)-N ¹⁾	16.5	4	3/4 x 2	15.5	648	36 x 29 1/2 x 80 1/2
TOM-48EB(S)-N ¹⁾	22.6	4	3/4 x 2	15.5	743	48 x 29 1/2 x 80 1/2
TOM-60EB(S)-N ¹⁾	28.6	4	3/4 x 2	15.5	842	60 x 29 1/2 x 80 1/2
TOM-72EB(S)-N ²⁾	34.7	8	3/4 x 4	18.0	941	72 x 29 1/2 x 80 1/2
TOM-96EB(S)-N ²⁾	45.2	8	3/4 x 4	18.0	1,190	92 7/8 x 29 1/2 x 80 1/2

1) Plug type: NEMA 5-20P 2) Plug type: NEMA 6-20P 3) Depth does not include 1-1/4" for rear spacers.
 4) Depth does not include 1-5/8" for safety bar and 1-1/8" for rear spacers. 5) Height does not include 5/8" for bolt height.
***2 Year Parts and Labor Warranty *5 Year Compressor Warranty**

Design and specifications subject to change without notice. Most updated spec sheets are available at www.turboairinc.com.

- **Self-Cleaning Condenser equipped (patented, no maintenance required)**
- Hydrocarbon refrigerants (R-290)
- Stainless steel interior standard including back wall and deck pans
- Solar powered digital thermometer & digital electronic thermostat with defrost control

- LED interior lighting
- Black color standard
- Price tag channel available (optional)
- White color option available (Lead time applies)
- Casters available (optional)

CURVED FRONT DISPLAY CASES



Model	CU./FT. (Top/Bottom)	HP	AMPS	Crated Weight (lbs.)	L x D x H ⁽²⁾ (inches)
TOM-W-40SB-N	4.2 / 6.4	3/4	7.3	535	38 ⁷ / ₈ x 34 ¹ / ₈ x 56 ³ / ₈
TOM-W-50SB-N	5.6 / 8.5	3/4	7.3	639	50 ⁷ / ₈ x 34 ¹ / ₈ x 56 ³ / ₈
TOM-W-60SB-N ⁽¹⁾	7.0 / 10.7	3/4 x 2	14.7	730	62 ⁵ / ₈ x 34 ¹ / ₈ x 56 ³ / ₈



TOM-W-50SB-N



TOM-W-60SB-UF-N

EUROPEAN STRAIGHT FRONT DISPLAY CASES



Model	CU./FT. (Top/Bottom)	HP	AMPS	Crated Weight (lbs.)	L x D x H ⁽²⁾ (inches)
TOM-W-40SB-UF-N	4.2 / 6.4	3/4	7.3	535	38 ⁷ / ₈ x 34 ¹ / ₈ x 56 ³ / ₄
TOM-W-50SB-UF-N	5.6 / 8.5	3/4	7.3	639	50 ⁷ / ₈ x 34 ¹ / ₈ x 56 ³ / ₄
TOM-W-60SB-UF-N ⁽¹⁾	7.0 / 10.7	3/4 x 2	14.7	730	62 ⁵ / ₈ x 34 ¹ / ₈ x 56 ³ / ₄

1) Plug type: NEMA 5-20P 2) Height does not include 5/8" for bolt height.

***2 Year Parts and Labor Warranty *5 Year Compressor Warranty**

- Hydrocarbon refrigerants (R-290)
- Standard back-guard improves airflow
- Front air intake & rear air discharge
- LED interior lighting under each shelf
- Bottom glass shelf & stainless steel back wall
- Perforated interior back wall & top for improved airflow
- Foamed with polyurethane, high-density cell insulation (CFC free)

- Adjustable, tempered glass shelves standard (Cantilever type)
- No plumbing required
- Digital electronic thermostat with defrost control
- 3" casters standard
- White and black colors come standard
- Price tag channel available (optional)

HORIZONTAL OPEN DISPLAY CASES



Model	CU./FT.	#of Shelves	HP	AMPS	Crated Weight (lbs.)	L x D x H ⁽¹⁾ (inches)
TBA37-50N-W(B)	4.2	2	7/8	8.82	450	37 x 28 x 49 ¹ / ₄
TBA49-50N-W(B)	5.7	2	3/4	12.12	550	48 ⁷ / ₈ x 28 x 49 ¹ / ₄

1) Height does not include 2-1/2" caster height.

***2 Year Parts and Labor Warranty *5 Year Compressor Warranty**



TBA37-50N-W



TBA49-50N-B

- **Self-Cleaning Condenser equipped (patented, no maintenance required)**
- Hydrocarbon refrigerants (R-290)
- Standard back-guard improves airflow
- Front air intake & rear air discharge, thermostat control
- Tempered glass shelves standard (Cantilever type)

- LED interior lighting under each shelf
- Perforated interior back wall & top for improved airflow
- Digital electronic thermostat with defrost control
- 2.5" casters standard
- White and black colors come standard
- Stainless steel color option available
- Price tag channel available (optional)

VERTICAL OPEN DISPLAY CASES - SLIM PROFILE



Model	CU./FT.	#of Shelves	HP	AMPS	Crated Weight (lbs.)	L x D ⁽²⁾ x H ⁽³⁾ (inches)
TOM20-60N-W(B, S) ⁽¹⁾	3.2	2	3/4	12.5	330	19 ⁵ / ₈ x 25 ⁵ / ₈ x 56 ³ / ₄
TOM20-75N-W(B, S) ⁽¹⁾	4.8	4	3/4	12.3	440	19 ⁵ / ₈ x 25 ⁵ / ₈ x 72 ¹ / ₂

1) Plug type: NEMA 5-20P 2) Depth does not include 1" for rear spacers. 3) Height does not include 2-3/4" for caster height.

***2 Year Parts and Labor Warranty *5 Year Compressor Warranty**

Design and specifications subject to change without notice. Most updated spec sheets are available at www.turboairinc.com.



TOM20-60N-W



TOM20-75N-B



- **Self-Cleaning Condenser equipped (patented, no maintenance required)**
- Hydrocarbon refrigerants (R-290)
- Standard back-guard improves airflow
- Stainless steel interior standard including back wall and deck pans
- Front air intake & rear air discharge
- Bottom stainless steel solid shelf & glass shelves
- LED interior lighting
- Perforated interior back wall & open top for improved airflow
- Solar powered digital thermometer
- Digital electronic thermostat with defrost control
- Energy saving night curtain standard
- White and black colors come standard
- Stainless steel color option available
- Casters available (optional)

HORIZONTAL OPEN DISPLAY CASES

Model	CU./FT.	#of Shelves	HP	AMPS	Crated Weight (lbs.)	L x D x H ⁽³⁾ (inches)
TOM-36L-UF-W(B, S)-1S-N ¹⁾	4.6	-	3/4 x 2	11.3	412	34 3/4 x 33 x 37 3/4
TOM-36L-UF-W(B, S)-2S-N ¹⁾	7.5	1	3/4 x 2	11.3	447	34 3/4 x 33 x 44 1/4
TOM-36L-UF-W(B, S)-3S-N ¹⁾	11.1	2	3/4 x 2	11.3	482	34 3/4 x 33 x 52 1/2
TOM-48L-UF-W(B, S)-1S-N ¹⁾	6.3	-	3/4 x 2	13.6	504	46 3/4 x 33 x 37 3/4
TOM-48L-UF-W(B, S)-2S-N ¹⁾	10.2	1	3/4 x 2	13.6	528	46 3/4 x 33 x 44 1/4
TOM-48L-UF-W(B, S)-3S-N ¹⁾	15.2	2	3/4 x 2	13.6	550	46 3/4 x 33 x 52 1/2
TOM-60L-UF-W(B, S)-1S-N ¹⁾	8	-	3/4 x 2	15.0	548	58 3/4 x 33 x 37 3/4
TOM-60L-UF-W(B, S)-2S-N ¹⁾	13	1	3/4 x 2	15.0	584	58 3/4 x 33 x 44 1/4
TOM-60L-UF-W(B, S)-3S-N ¹⁾	19.3	2	3/4 x 2	15.0	631	58 3/4 x 33 x 52 1/2
TOM-72L-UF-W(B, S)-1S-N ²⁾	9.7	-	3/4 x 4	13.0	769	70 3/4 x 33 x 37 3/4
TOM-72L-UF-W(B, S)-2S-N ²⁾	15.8	2	3/4 x 4	13.0	805	70 3/4 x 33 x 44 1/4
TOM-72L-UF-W(B, S)-3S-N ²⁾	23.4	4	3/4 x 4	13.0	854	70 3/4 x 33 x 52 1/2

1) Plug type: NEMA 5-20P 2) Plug type: NEMA 6-20P 3) Height does not include 5/8" for bolt height.

***2 Year Parts and Labor Warranty *5 Year Compressor Warranty**



TOM-36L-UF-W-1S-N



TOM-48L-UF-S-2S-N



TOM-72L-UF-B-3S-N



- **Self-Cleaning Condenser equipped (patented, no maintenance required)**
- Hydrocarbon refrigerants (R-290)
- Standard back-guard improves airflow
- Bottom stainless steel solid shelf & glass shelves
- Front air intake & rear air discharge
- Perforated glass doors & open top for improved airflow
- LED interior lighting
- Sliding rear door for product loading & unloading
- Solar powered digital thermometer
- Digital electronic thermostat with defrost control
- Energy saving night curtain standard
- White and black colors come standard
- Stainless steel color option available
- Caster available (optional)

HORIZONTAL OPEN DISPLAY CASES

Model	CU./FT.	#of Shelves	HP	AMPS	Crated Weight (lbs.)	L x D x H ⁽³⁾ (inches)
TOM-36L-UFD-W(B, S)-1S-N ¹⁾	4.6	-	3/4 x 2	11.3	421	34 3/4 x 33 3/4 x 37 3/4
TOM-36L-UFD-W(B, S)-2S-N ¹⁾	7.5	1	3/4 x 2	11.3	461	34 3/4 x 33 3/4 x 44 1/4
TOM-36L-UFD-W(B, S)-3S-N ¹⁾	11.1	2	3/4 x 2	11.3	499	34 3/4 x 33 3/4 x 52 1/2
TOM-48L-UFD-W(B, S)-1S-N ¹⁾	6.3	-	3/4 x 2	13.6	520	46 3/4 x 33 3/4 x 37 3/4
TOM-48L-UFD-W(B, S)-2S-N ¹⁾	10.2	1	3/4 x 2	13.6	547	46 3/4 x 33 3/4 x 44 1/4
TOM-48L-UFD-W(B, S)-3S-N ¹⁾	15.2	2	3/4 x 2	13.6	574	46 3/4 x 33 3/4 x 52 1/2
TOM-60L-UFD-W(B, S)-1S-N ¹⁾	8	-	3/4 x 2	15.0	566	58 3/4 x 33 3/4 x 37 3/4
TOM-60L-UFD-W(B, S)-2S-N ¹⁾	13	1	3/4 x 2	15.0	606	58 3/4 x 33 3/4 x 44 1/4
TOM-60L-UFD-W(B, S)-3S-N ¹⁾	19.3	2	3/4 x 2	15.0	661	58 3/4 x 33 3/4 x 52 1/2
TOM-72L-UFD-W(B, S)-1S-N ²⁾	9.7	-	3/4 x 4	13.0	793	70 3/4 x 33 3/4 x 37 3/4
TOM-72L-UFD-W(B, S)-2S-N ²⁾	15.8	2	3/4 x 4	13.0	835	70 3/4 x 33 3/4 x 44 1/4
TOM-72L-UFD-W(B, S)-3S-N ²⁾	23.4	4	3/4 x 4	13.0	893	70 3/4 x 33 3/4 x 52 1/2

1) Plug type: NEMA 5-20P 2) Plug type: NEMA 6-20P 3) Height does not include 5/8" for bolt height.

***2 Year Parts and Labor Warranty *5 Year Compressor Warranty**



TOM-36L-UFD-W-1S-N



TOM-48L-UFD-B-2S-N



TOM-72L-UFD-S-3S-N

Design and specifications subject to change without notice. Most updated spec sheets are available at www.turboairinc.com.

- **Self-Cleaning Condenser equipped (patented, no maintenance required)**
- Hydrocarbon refrigerants (R-290)
- Standard back-guard improves airflow
- Tempered glass side panels & front stopper
- Front air intake & rear air discharge
- Stainless steel interior standard including back wall and deck pans
- LED interior lighting
- Bottom stainless steel solid shelf & glass shelves
- Perforated interior back wall & open top for improved airflow
- Solar powered digital thermometer
- Digital electronic thermostat with defrost control
- Energy saving night curtain standard
- White and black colors come standard
- Stainless steel color option available

DROP-IN TYPE HORIZONTAL OPEN DISPLAY CASES

Model	CU./FT.	#of Shelves	HP	AMPS	Crated Weight (lbs.)	L x D x H ⁽³⁾ (inches)
TOM-36L-UF-W(B, S)-1SI-N ¹⁾	4.6	-	3/4 x 2	11.3	412	35 7/8 x 33 x 37 3/4
TOM-36L-UF-W(B, S)-2SI-N ¹⁾	7.5	1	3/4 x 2	11.3	447	35 7/8 x 33 x 44 1/4
TOM-36L-UF-W(B, S)-3SI-N ¹⁾	11.1	2	3/4 x 2	11.3	482	35 7/8 x 33 x 52 1/2
TOM-48L-UF-W(B, S)-1SI-N ¹⁾	6.3	-	3/4 x 2	13.6	504	47 7/8 x 33 x 37 3/4
TOM-48L-UF-W(B, S)-2SI-N ¹⁾	10.2	1	3/4 x 2	13.6	528	47 7/8 x 33 x 44 1/4
TOM-48L-UF-W(B, S)-3SI-N ¹⁾	15.2	2	3/4 x 2	13.6	550	47 7/8 x 33 x 52 1/2
TOM-60L-UF-W(B, S)-1SI-N ¹⁾	8	-	3/4 x 2	15.0	548	59 7/8 x 33 x 37 3/4
TOM-60L-UF-W(B, S)-2SI-N ¹⁾	13	1	3/4 x 2	15.0	584	59 7/8 x 33 x 44 1/4
TOM-60L-UF-W(B, S)-3SI-N ¹⁾	19.3	2	3/4 x 2	15.0	631	59 7/8 x 33 x 52 1/2
TOM-72L-UF-W(B, S)-1SI-N ²⁾	9.7	-	3/4 x 4	13.0	769	71 7/8 x 33 x 37 3/4
TOM-72L-UF-W(B, S)-2SI-N ²⁾	15.8	2	3/4 x 4	13.0	805	71 7/8 x 33 x 44 1/4
TOM-72L-UF-W(B, S)-3SI-N ²⁾	23.4	4	3/4 x 4	13.0	854	71 7/8 x 33 x 52 1/2

1) Plug type: NEMA 5-20P 2) Plug type: NEMA 6-20P 3) Height does not include 5/8" for bolt height.

***2 Year Parts and Labor Warranty *5 Year Compressor Warranty**



TOM-36L-UF-W-3SI-N



TOM-72L-UF-B-2SI-N



TOM-48L-UF-B-2SI-N

* Bottom portion will not be visible after installation

- **Self-Cleaning Condenser equipped (patented, no maintenance required)**
- Hydrocarbon refrigerants (R-290)
- Standard back-guard improves airflow
- Bottom stainless steel solid shelf & glass shelves
- Front air intake & rear air discharge
- Sliding rear door for product loading & unloading
- LED interior lighting
- Solar powered digital thermometer
- Digital electronic thermostat with defrost control
- Energy saving night curtain standard
- White and black colors come standard
- Stainless steel color option available

DROP-IN TYPE HORIZONTAL OPEN DISPLAY CASES

Model	CU./FT.	#of Shelves	HP	AMPS	Crated Weight (lbs.)	L x D x H ⁽³⁾ (inches)
TOM-36L-UFD-W(B, S)-1SI-N ¹⁾	4.6	-	3/4 x 2	11.3	421	35 7/8 x 33 3/4 x 37 3/4
TOM-36L-UFD-W(B, S)-2SI-N ¹⁾	7.5	1	3/4 x 2	11.3	461	35 7/8 x 33 3/4 x 44 1/4
TOM-36L-UFD-W(B, S)-3SI-N ¹⁾	11.1	2	3/4 x 2	11.3	499	35 7/8 x 33 3/4 x 52 1/2
TOM-48L-UFD-W(B, S)-1SI-N ¹⁾	6.3	-	3/4 x 2	13.6	520	47 7/8 x 33 3/4 x 37 3/4
TOM-48L-UFD-W(B, S)-2SI-N ¹⁾	10.2	1	3/4 x 2	13.6	547	47 7/8 x 33 3/4 x 44 1/4
TOM-48L-UFD-W(B, S)-3SI-N ¹⁾	15.2	2	3/4 x 2	13.6	574	47 7/8 x 33 3/4 x 52 1/2
TOM-60L-UFD-W(B, S)-1SI-N ¹⁾	8	-	3/4 x 2	15.0	566	59 7/8 x 33 3/4 x 37 3/4
TOM-60L-UFD-W(B, S)-2SI-N ¹⁾	13	1	3/4 x 2	15.0	606	59 7/8 x 33 3/4 x 44 1/4
TOM-60L-UFD-W(B, S)-3SI-N ¹⁾	19.3	2	3/4 x 2	15.0	661	59 7/8 x 33 3/4 x 52 1/2
TOM-72L-UFD-W(B, S)-1SI-N ²⁾	9.7	-	3/4 x 4	13.0	793	71 7/8 x 33 3/4 x 37 3/4
TOM-72L-UFD-W(B, S)-2SI-N ²⁾	15.8	2	3/4 x 4	13.0	835	71 7/8 x 33 3/4 x 44 1/4
TOM-72L-UFD-W(B, S)-3SI-N ²⁾	23.4	4	3/4 x 4	13.0	893	71 7/8 x 33 3/4 x 52 1/2

1) Plug type: NEMA 5-20P 2) Plug type: NEMA 6-20P 3) Height does not include 5/8" for bolt height.

***2 Year Parts and Labor Warranty *5 Year Compressor Warranty**



TOM-36L-UFD-B-2SI-N



TOM-60L-UFD-W-3SI-N



TOM-48L-UFD-W-3SI-N

* Bottom portion will not be visible after installation

Design and specifications subject to change without notice. Most updated spec sheets are available at www.turboairinc.com.

- **Self-Cleaning Condenser equipped (patented, no maintenance required)**
- Hydrocarbon refrigerants (R-290)
- Standard back-guard improves airflow
- Stainless steel interior standard including back wall and deck pans
- LED interior lighting
- Solar powered digital thermometer
- Digital electronic thermostat with defrost control
- Energy saving night curtain standard
- White and black colors come standard
- Stainless steel color option available

DROP-IN TYPE HORIZONTAL OPEN DISPLAY CASES



Model	CU./FT.	#of Shelves	HP	AMPS	Crated Weight (lbs.)	L x D x H ⁽²⁾ (inches)
TOM-36UC-W(B, S)-N	5	-	3/4	7.5	368	36 1/4 x 32 1/4 x 32 1/2
TOM-48UC-W(B, S)-N	6.8	-	3/4	7.5	423	48 1/4 x 32 1/4 x 32 1/2
TOM-60UC-W(B, S)-N	8.6	-	3/4	7.5	482	60 1/4 x 32 1/4 x 32 1/2
TOM-72UC-W(B, S)-N ⁽¹⁾	10.4	-	3/4 x 2	15.0	630	72 1/4 x 32 1/4 x 32 1/2

1) Plug type: NEMA 5-20P 2) Height does not include 1/4" for roller height.

***2 Year Parts and Labor Warranty *5 Year Compressor Warranty**



TOM-36UC-B-N



TOM-48UC-S-N



TOM-60UC-W-N



TOM-48UC-B-N

* Bottom portion will not be visible after installation

- **Self-Cleaning Condenser equipped (patented, no maintenance required)**
- Hydrocarbon refrigerants (R-290)
- High-density polyurethane insulation
- Digital temperature controller
- Single pane glass is tempered for safety
- Stainless steel airflow grille
- Bottom lit, LED interior lighting
- 3" casters with locks on the rear set standard
- White and black colors come standard
- Stainless steel color option available

SANDWICH & CHEESE DISPLAY CASES



Model	Load Line CU./FT.	HP	AMPS	Crated Weight (lbs.)	L x D x H ⁽¹⁾ (inches)
TOS-30NN-W(B,S)	1.51	1/3	5.5	463	30 1/4 x 35 3/8 x 30 7/8
TOS-40NN-W(B,S)	2.08	1/3	5.9	551	40 1/4 x 35 3/8 x 30 7/8
TOS-50NN-W(B,S)	2.71	1/3	5.7	639	50 1/4 x 35 3/8 x 30 7/8
TOS-30NN-D-W(B,S)	1.51	1/3	5.5	481	30 1/4 x 35 3/8 x 40
TOS-40NN-D-W(B,S)	2.08	1/3	5.9	572	40 1/4 x 35 3/8 x 40
TOS-50NN-D-W(B,S)	2.71	1/3	5.7	663	50 1/4 x 35 3/8 x 40
TOS-30PN-W(B,S)	1.62	1/3	5.9	455	30 x 35 3/8 x 34
TOS-40PN-W(B,S)	2.26	1/3	5.9	542	40 x 35 3/8 x 34
TOS-50PN-W(B,S)	2.91	1/3	6	625	50 x 35 3/8 x 34

1) Height does not include 2-1/4" for caster height.

***2 Year Parts and Labor Warranty *5 Year Compressor Warranty**



TOS-30NN-W



TOS-50NN-D-B



TOS-40PN-S



TOS-50PN-B

Design and specifications subject to change without notice. Most updated spec sheets are available at www.turboairinc.com.

Open Display Merchandisers

NATURAL Refrigerant



• Self-Cleaning Condenser equipped (patented, no maintenance required)

- Hydrocarbon refrigerants (R-290)
- LED lighting on top panel and canopy
- 5mm thick durable clear PC (polycarbonate) product stopper & ABS bump guard liners
- Self-contained system, no plumbing required
- Price tag rails standard
- Stainless steel interior standard including back wall & deck pans (TIOM-SS/RRS/RSRS models)
- Digital electronic thermostat with defrost control
- Black color come standard
- Stainless steel color option available
- Leveling leg available (optional)
- Casters available (optional)

ISLAND DISPLAY CASES

Model	CU./FT.	#of Shelves	HP	AMPS	Crated Weight (lbs.)	L x D x H ³⁾ (inches)
TIOM-36SB(S)-N ¹⁾	14.4	6	3/4 x 2	8.7	630	38 ⁵ / ₈ x 48 x 65 ¹ / ₄
TIOM-48SB(S)-N ¹⁾	17.6	6	3/4 x 4	8.7	747	50 ³ / ₈ x 48 x 65 ¹ / ₄

ISLAND DISPLAY CASES

Model	CU./FT.	#of Tiers	HP	AMPS	Crated Weight (lbs.)	L x D x H ³⁾ (inches)
TIOM-48RB-N ¹⁾	5.6	3	3/4 x 2	7.8	562	48 x 25 ¹ / ₂ x 65
TIOM-48RRB(S)-N ¹⁾	11.2	3	3/4 x 4	15.6	853	48 x 48 x 65
TIOM-36RSB-N ¹⁾	20	3	3/4 x 4	16.5	1,225	61 ³ / ₄ x 48 x 65
TIOM-48RSB-N ¹⁾	23.2	3	3/4 x 4	16.5	1,333	73 ⁵ / ₈ x 48 x 65
TIOM-20RSRB(S)-N ²⁾	19.2	3	3/4 x 5	19.5	1,230	67 ⁷ / ₈ x 48 x 65
TIOM-36RSRB(S)-N ²⁾	25.6	3	3/4 x 6	25.2	1,512	84 ¹ / ₈ x 48 x 65
TIOM-48RSRB(S)-N ²⁾	28.8	3	3/4 x 6	25.2	1,642	96 x 48 x 65

1) Plug type: NEMA L6-20P 2) Plug type: NEMA L6-30P 3) Height does not include 5/8" for bolt height.

***2 Year Parts and Labor Warranty *5 Year Compressor Warranty**



TIOM-48RRB-N



TIOM-20RSRS-N



TIOM-48RSB-N



TIOM-36SB-N



TIOM-48SS-N

Open Display Merchandisers

NATURAL Refrigerant



• Self-Cleaning Condenser equipped (patented, no maintenance required)

- Hydrocarbon refrigerants (R-290)
- LED lighting on top panel and canopy
- Tempered glass product stopper
- Self-contained system, no plumbing required
- Price tag rails standard
- Digital electronic thermostat with defrost control
- Standard color comes in black only
- Leveling leg available (optional)
- Casters available (optional)

ISLAND DISPLAY CASES

Model	CU./FT.	#of Tiers	HP	AMPS	Crated Weight (lbs.)	L x D x H ¹⁾ (inches)
TIOM-48CB-N ¹⁾	11.9	3	3/4 x 2	7.8	562	47 ¹ / ₈ x 25 ³ / ₄ x 64 ¹ / ₂
TIOM-48CCB-N ¹⁾	23.7	3	3/4 x 4	15.5	853	47 ¹ / ₈ x 48 ³ / ₈ x 64 ¹ / ₂
TIOM-36CSB-N ¹⁾	30.1	3	3/4 x 4	16.5	1,225	62 x 47 ¹ / ₈ x 64 ¹ / ₂
TIOM-48CSB-N ¹⁾	36	3	3/4 x 4	16.5	1,333	73 ⁷ / ₈ x 47 ¹ / ₈ x 64 ¹ / ₂
TIOM-24CSCB-N ²⁾	35.01	3	3/4 x 6	25.2	1,321	72 ³ / ₈ x 47 ¹ / ₈ x 64 ¹ / ₂
TIOM-36CSCB-N ²⁾	41.9	3	3/4 x 6	25.2	1,512	84 ⁵ / ₈ x 47 ¹ / ₈ x 64 ¹ / ₂
TIOM-48CSCB-N ²⁾	47.9	3	3/4 x 6	25.2	1,642	96 ¹ / ₂ x 47 ¹ / ₈ x 64 ¹ / ₂

1) Plug type: NEMA L6-20P 2) Plug type: NEMA L6-30P 3) Height does not include 1-1/8" for caster height.

***2 Year Parts and Labor Warranty *5 Year Compressor Warranty**



TIOM-48CCB-N



TIOM-24CSCB-N



TIOM-48CSB-N

Design and specifications subject to change without notice. Most updated spec sheets are available at www.turboairinc.com.

- **Self-Cleaning Condenser equipped (patented, no maintenance required)**
- Hydrocarbon refrigerants (R-290)
- Stainless steel floor & air flow grille
- LED interior lighting under each shelf
- Low-E coated double pane glass is tempered for safety
- Digital electronic thermostat with defrost control
- Solar powered digital thermometer
- Anti-corrosion coated evaporator
- Sliding rear doors for product loading & unloading
- Heavy duty, white PE coated wire shelves
- White and black colors come standard
- Casters available (optional)



TCDD-36H-W-N



TCDD-48H-B-N



TCDD-72H-B-N

TCDD-96H-W-N

DIRECT COOLING TYPE DELI CASES



Model	CU./FT.	#of Shelves	HP	AMPS	Crated Weight (lbs.)	L x D x H ¹⁾ (inches)
TCDD-36H-W(B)-N	12.1	2	1/3	7.0	492	36 1/2 x 30 x 49 7/8
TCDD-48H-W(B)-N	16.2	2	1/3	7.0	580	48 1/2 x 30 x 49 7/8
TCDD-72H-W(B)-N	24.7	2	3/4	7.8	747	72 1/2 x 30 x 49 7/8
TCDD-96H-W(B)-N	33.2	4	3/4	7.8	1,102	96 1/2 x 30 x 49 7/8

1) Height does not include 5/8" for bolt height.

***2 Year Parts and Labor Warranty *5 Year Compressor Warranty**

Bakery Cases

Refrigerated, Dry, Refrigerated/Dry Combination Cases

- **Self-Cleaning Condenser equipped (patented, no maintenance required)** (except dry cases)
- Refrigerated, dry, refrigerated & dry case combination available
- Hydrocarbon refrigerants (R-290) (except dry cases)
- Sliding rear doors for product loading & unloading
- Low-E coated double pane glass is tempered for safety
- Stainless steel floor and airflow grille
- LED interior lighting under each shelf
- White and black colors come standard
- Heavy duty, white PE coated wire shelves (TCGB)
- Adjustable, tempered glass shelves (TCGB-UF)
- Stainless steel color option available (only TCGB-UF models)
- Casters available (optional)

CURVED GLASS BAKERY CASES



Model	CU./FT.	#of Shelves	HP	AMPS	Crated Weight (lbs.)	L x D x H ¹⁾ (inches)
TCGB-36-W(B)-N	11.8	2	1/3	7.5	522	36 1/2 x 34 1/4 x 49 7/8
TCGB-48-W(B)-N	15.6	2	1/3	7.5	637	48 1/2 x 34 1/4 x 49 7/8
TCGB-60-W(B)-N	19.4	2	3/4	8.6	743	60 1/2 x 34 1/4 x 49 7/8
TCGB-72-W(B)-N	23.2	2	3/4	8.6	847	72 1/2 x 34 1/4 x 49 7/8
TCGB-60CO-W(B)-N	10.3 x 2	4	1/3	7.5	761	60 1/2 x 34 1/4 x 49 7/8
TCGB-72CO-W(B)-N	12.2 x 2	4	1/3	7.5	864	72 1/2 x 34 1/4 x 49 7/8
TCGB-36DR-W(B)	11.8	2	-	0.4	437	36 1/2 x 34 1/4 x 49 7/8
TCGB-48DR-W(B)	15.6	2	-	0.6	551	48 1/2 x 34 1/4 x 49 7/8
TCGB-60DR-W(B)	19.4	2	-	0.7	639	60 1/2 x 34 1/4 x 49 7/8
TCGB-72DR-W(B)	23.2	2	-	0.7	743	72 1/2 x 34 1/4 x 49 7/8



TCGB-36-W-N



TCGB-48-B-N



TCGB-60-W-N



TCGB-60CO-B-N

EUROPEAN STRAIGHT DISPLAY CASES



Model	CU./FT.	#of Shelves	HP	AMPS	Crated Weight (lbs.)	L x D x H ¹⁾ (inches)
TCGB-36UF-W(B, S)-N	11.8	2	1/3	7.5	551	36 1/2 x 33 1/8 x 50 1/8
TCGB-48UF-W(B, S)-N	15.6	2	1/3	7.5	666	48 1/2 x 33 1/8 x 50 1/8
TCGB-60UF-W(B, S)-N	19.4	2	3/4	8.6	776	60 1/2 x 33 1/8 x 50 1/8
TCGB-72UF-W(B, S)-N	23.2	2	3/4	8.6	992	72 1/2 x 33 1/8 x 50 1/8
TCGB-60UF-CO-W(B, S)-N	10.3 x 2	4	1/3	7.5	844	60 1/2 x 33 1/8 x 50 1/8
TCGB-72UF-CO-W(B, S)-N	12.2 x 2	4	1/3	7.5	1,060	72 1/2 x 33 1/8 x 50 1/8

1) Height does not include 5/8" for bolt height.

***2 Year Parts and Labor Warranty *5 Year Compressor Warranty** (except dry cases)

Design and specifications subject to change without notice. Most updated spec sheets are available at www.turboairinc.com.



TCGB-48UF-B-N



TCGB-72UF-CO-W-N

Bakery Cases Dry Cases

- High-density polyurethane insulation
- LED interior lighting under each shelf
- Low-E coated double pane glass is tempered for safety
- Adjustable, tempered glass shelves with stainless steel front & back edges
- Stainless steel floor
- Sliding rear doors for product loading & unloading
- White and black colors come standard
- Stainless steel color option available

EUROPEAN STRAIGHT DISPLAY CASES



Model	CU./FT.	#of Shelves	AMPS	Crated Weight (lbs.)	L x D x H ¹⁾ (inches)
TCGB-36UF-DR-W(B,S)	11.8	2	0.4	465	36 1/2 x 33 1/8 x 50 1/8
TCGB-48UF-DR-W(B,S)	15.6	2	0.6	580	48 1/2 x 33 1/8 x 50 1/8
TCGB-60UF-DR-W(B,S)	19.4	2	0.7	672	60 1/2 x 33 1/8 x 50 1/8
TCGB-72UF-DR-W(B,S)	23.2	2	0.7	888	72 1/2 x 33 1/8 x 50 1/8

1) Height does not include 5/8" for bolt height.

***2 Year Parts and Labor Warranty**



TCGB-36UF-DR-W



TCGB-48UF-DR-S



TCGB-72UF-DR-B

Freezer Display Cases Ice Cream Cakes, Frozen Desserts

NATURAL Refrigerant

- **Self-Cleaning Condenser equipped (patented, no maintenance required)**
- Hydrocarbon refrigerants (R-290)
- Swing rear doors & self closing for product loading & unloading
- High-density polyurethane insulation
- LED interior lighting under each shelf
- Digital electronic thermostat with defrost control
- Stainless steel floor and airflow grille
- Rear access to compressor compartment for quick and easy service
- Low-E coated triple pane glass is tempered for safety
- Adjustable, tempered glass shelves with stainless steel front & back edges

EUROPEAN STRAIGHT DISPLAY CASES



Model	CU./FT.	#of Shelves	HP	AMPS	Crated Weight (lbs.)	L x D x H ²⁾ (inches)
TCGBF-50S-N ¹⁾	16.88	2	1HP x 2	13	788	49 5/8 x 33 1/2 x 52 1/4

1) Plug type: NEMA 6-20P 2) Height does not include 5/8" for bolt height.

***2 Year Parts and Labor Warranty *5 Year Compressor Warranty**



TCGBF-50S-N

Bakery Cases Refrigerated Bakery Cases

NATURAL Refrigerant

- **Self-Cleaning Condenser equipped (patented, no maintenance required)**
- Hydrocarbon refrigerants (R-290)
- Sliding rear doors for product loading & unloading
- High-density polyurethane insulation
- Safety shielded LED interior lighting
- Digital temperature controller
- Double pane glass is tempered for safety (Front heated glass)
- Adjustable, tempered glass shelf with AL front & back edges
- Stainless steel airflow grille & bottom glass shelf
- Rear access to compressor compartment for quick and easy service
- 3" casters with locks on the rear set standard
- White and black colors come standard
- Stainless steel color option available

BAKERY DISPLAY CASES



Model	CU./FT.	#of Shelves	HP	AMPS	Crated Weight (lbs.)	L x D x H ¹⁾ (inches)
TBP36-46NN-W(B,S)	9	1	1/3	6.0	493	35 3/8 x 27 1/2 x 44
TBP48-46NN-W(B,S)	12.4	1	3/4	6.3	582	47 1/4 x 27 1/2 x 44
TBP60-46NN-W(B,S)	15.7	1	3/4	6.5	665	59 x 27 1/2 x 44
TBP36-54NN-W(B,S)	12.5	2	1/3	6.0	550	35 3/8 x 27 1/2 x 51 7/8
TBP48-54NN-W(B,S)	17.2	2	3/4	6.5	643	47 1/4 x 27 1/2 x 51 7/8
TBP60-54NN-W(B,S)	21.8	2	3/4	6.8	741	59 x 27 1/2 x 51 7/8

1) Height does not include 2-1/4" for caster height.

***2 Year Parts and Labor Warranty *5 Year Compressor Warranty**

Design and specifications subject to change without notice. Most updated spec sheets are available at www.turboairinc.com.



TBP36-46NN-W



TBP48-46NN-B



TBP36-54NN-B



TBP48-54NN-S

- **Self-Cleaning Condenser equipped (patented, no maintenance required)**
- Hydrocarbon refrigerants (R-290)
- Sliding rear doors and front glass opening
- High-density polyurethane insulation
- Safety shielded LED interior lighting
- Digital temperature controller
- Double pane glass is tempered for safety (front heated glass)
- Adjustable, tempered glass shelf with AL front & back edges
- Stainless steel airflow grill & bottom glass shelf
- Rear access to compressor compartment for quick and easy service
- Front glass door lock
- 3" casters with locks on the rear set standard
- White and black colors come standard
- Stainless steel color option available



TBP60-54FN-S

BAKERY DISPLAY CASES



Model	CU./FT.	#of Shelves	HP	AMPS	Crated Weight (lbs.)	L x D x H ¹⁾ (inches)
TBP36-46FN-W(B,S)	9	1	1/3	6.3	504	35 ³ / ₈ x 27 ¹ / ₂ x 44
TBP48-46FN-W(B,S)	12.4	1	3/4	6.8	597	47 ¹ / ₄ x 27 ¹ / ₂ x 44
TBP60-46FN-W(B,S)	15.7	1	3/4	7.3	686	59 x 27 ¹ / ₂ x 44
TBP36-54FN-W(B,S)	12.5	2	1/3	7.0	550	35 ³ / ₈ x 27 ¹ / ₂ x 51 ⁷ / ₈
TBP48-54FN-W(B,S)	17.2	2	3/4	8.2	643	47 ¹ / ₄ x 27 ¹ / ₂ x 51 ⁷ / ₈
TBP60-54FN-W(B,S)	21.8	2	3/4	8.7	741	59 x 27 ¹ / ₂ x 51 ⁷ / ₈

1) Height does not include 2-1/4" for caster height.

***2 Year Parts and Labor Warranty *5 Year Compressor Warranty**



TBP36-46FN-B



TBP48-54FN-W

- **Self-Cleaning Condenser equipped (patented, no maintenance required)**
- Hydrocarbon refrigerants (R-290)
- High-density polyurethane insulation
- Digital temperature controller
- Double pane glass is tempered for safety (front heated glass)
- Adjustable, tempered glass shelf with AL front and back edges
- Stainless steel airflow grille & bottom glass shelf
- Sliding rear doors and front glass opening
- Rear access to compressor compartment for quick and easy service
- Safety shielded LED interior lighting
- Front glass door lock
- 3" casters with locks on the rear set standard

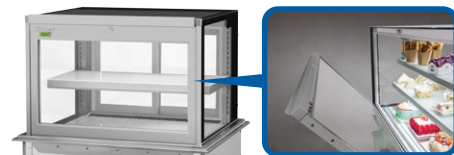

TBP36-46FDN

* Bottom portion will not be visible after installation

DROP-IN TYPE BAKERY DISPLAY CASES



Model	CU./FT.	#of Shelves	HP	AMPS	Crated Weight (lbs.)	L x D x H ¹⁾ (inches)
TBP36-46FDN	9	1	1/3	6.3	504	38 ¹ / ₈ x 30 ⁷ / ₈ x 44
TBP48-46FDN	12.4	1	3/4	6.8	597	50 x 30 ⁷ / ₈ x 44
TBP60-46FDN	15.7	1	3/4	7.3	686	61 ³ / ₄ x 30 ⁷ / ₈ x 44
TBP36-54FDN	12.5	2	1/3	7.0	550	38 ¹ / ₈ x 30 ⁷ / ₈ x 51 ⁷ / ₈
TBP48-54FDN	17.2	2	3/4	8.2	643	50 x 30 ⁷ / ₈ x 51 ⁷ / ₈
TBP60-54FDN	21.8	2	3/4	8.7	741	61 ³ / ₄ x 30 ⁷ / ₈ x 51 ⁷ / ₈

1) Height does not include 2-1/4" for caster height.

***2 Year Parts and Labor Warranty *5 Year Compressor Warranty**

Design and specifications subject to change without notice. Most updated spec sheets are available at www.turboairinc.com.



TBP48-54FDN



TBP48-46FDN



- **Self-Cleaning Condenser equipped (patented, no maintenance required)**
- Hydrocarbon refrigerants (R-290/R-600a)
- Stainless steel exterior (SD models), wear-resistant black vinyl exterior (SB models)
- Rugged built-in removable bottle cap opener & cap catcher
- Side mount compressor
- Forced air cooling system
- Anti-corrosion coated evaporator
- 2.5" casters standard
- 2" casters available (optional)
- 6" height adjustable legs available (optional)

BOTTLE COOLERS

Model	CU./FT.	Capacity		#of Bottom Shelves	HP	AMPS	Crated Weight (lbs.)	L x D x H ⁽²⁾ (inches)
		12oz. Bottle (6packs)	12oz. Cans (6packs)					
TBC-24SD-N6	3.6	5	45	1	1/8	1.4	175	24 7/8 x 26 1/2 x 33 1/4
TBC-24SB-N6	3.6	5	45	1	1/8	1.4	175	24 7/8 x 26 1/2 x 33 1/4
TBC-36SD-N6	8.5	12	70	1	1/8	1.6	221	36 3/4 x 26 1/2 x 33 1/4
TBC-36SB-N6	8.5	12	70	1	1/8	1.6	221	36 3/4 x 26 1/2 x 33 1/4
TBC-50SD-N6	13.5	18	90	2	1/5	1.7	256	50 x 26 1/2 x 33 1/4
TBC-50SB-N6	13.5	18	90	2	1/5	1.7	256	50 x 26 1/2 x 33 1/4
TBC-65SD-N6	18.5	22	45	3	1/5	1.7	326	64 3/8 x 26 1/2 x 33 1/4
TBC-65SB-N6	18.5	22	45	3	1/5	1.7	326	64 3/8 x 26 1/2 x 33 1/4
TBC-80SD-N	22.6	30.8	70	4	1/3	2.5	378	80 1/2 x 26 1/2 x 33 1/4
TBC-80SB-N	22.6	30.8	70	4	1/3	2.5	378	80 1/2 x 26 1/2 x 33 1/4
TBC-95SD-N	30.3	38	90	5	1/3	2.5	397	95 x 26 1/2 x 33 1/4
TBC-95SB-N	30.3	38	90	5	1/3	2.5	397	95 x 26 1/2 x 33 1/4

1) Depth does not include 1-7/8" for cap catcher and 1-1/4" for rear spacers. 2) Height does not include 3-1/8" for caster height.
***5 Year Parts and Labor Warranty *7 Year Compressor Warranty**



TBC-24SB-N6



TBC-50SD-N6



TBC-80SB-N6



TBC-95SD-N6



- **Self-Cleaning Condenser equipped (patented, no maintenance required)**
- Hydrocarbon refrigerants (R-290/R-600a)
- Stainless steel exterior (SD models), wear-resistant black vinyl exterior (SB models)
- Heavy duty, PE coated dividers
- Side mount compressor unit
- Manual defrost system
- Direct cooling type
- Anti-corrosion coated evaporator
- 2.5" casters standard
- 2" casters available (optional)
- 6" height adjustable legs available (optional)

MUG & GLASS FROSTERS

Model	CU./FT.	Capacity 8"(36oz) Mug/10oz Stein	#of Bottom Shelves	HP	AMPS	Crated Weight (lbs.)	L x D ⁽¹⁾ x H ⁽²⁾ (inches)
TBC-24SB-GF-N6	4.56	48 / 129	2 (2)	1/8	0.9	165	24 7/8 x 26 1/2 x 33 1/4
TBC-36SD-GF-N	9.74	93 / 227	5 (2)	1/3	1.6	201	36 3/4 x 26 1/2 x 33 1/4
TBC-36SB-GF-N	9.74	93 / 227	5 (2)	1/3	1.6	201	36 3/4 x 26 1/2 x 33 1/4
TBC-50SD-GF-N	14.49	140 / 386	5 (2)	1/3	1.7	256	50 x 26 1/2 x 33 1/4
TBC-50SB-GF-N	14.49	140 / 386	5 (2)	1/3	1.7	256	50 x 26 1/2 x 33 1/4

1) Depth does not include 1-1/4" for rear spacers. 2) Height does not include 3-1/8" for caster height.
***5 Year Parts and Labor Warranty *7 Year Compressor Warranty**



TBC-24SB-GF-N6



TBC-36SD-GF-N



TBC-50SB-GF-N

Design and specifications subject to change without notice. Most updated spec sheets are available at www.turboairinc.com.

- **Self-Cleaning Condenser equipped (patented, no maintenance required)** (except TBD-1SDD/1SBD-N6)
- Hydrocarbon refrigerants (R-290/R-600a)
- Digital temperature controller (except TBD-1SDD/SBD-N6)
- Stainless steel exterior (SDD models), wear-resistant black vinyl exterior (SBD models)
- Side mount compressor
- Forced air cooling system
- Anti-corrosion coated evaporator
- 2.5" casters standard (4" casters only for TBD-1SBD/SDD-N6)
- Double faucet beer tower standard
- Door locks standard
- 2" casters available (optional, except TBD-1SDD/SBD-N6)
- 6" height adjustable legs available (optional)
- Triple faucet beer tower available (optional)

BEER DISPENSERS

Model	Capacity (1/2 Barreis)	#of Doors	HP	AMPS	Crated Weight (lbs.)	L x D x H (inches)
TBD-1SDD-N6	1	1	1/8	1.1	185	23 ⁵ / ₈ x 29 ³ / ₄ ¹⁾ x 34 ¹ / ₂ ³⁾
TBD-1SBD-N6	1	1	1/8	1.1	185	24 ⁷ / ₈ x 29 ³ / ₄ ¹⁾ x 34 ¹ / ₂ ³⁾
TBD-2SDD-N6	2	2	1/5	1.9	298	36 ³ / ₄ x 27 ¹ / ₄ ²⁾ x 37 ¹ / ₈ ³⁾
TBD-2SBD-N6	2	2	1/5	1.9	298	36 ³ / ₄ x 27 ¹ / ₄ ²⁾ x 37 ¹ / ₈ ³⁾
TBD-3SDD-N6	3	2	1/5	2.5	320	69 x 27 ¹ / ₄ ²⁾ x 37 ¹ / ₈ ³⁾
TBD-3SBD-N6	3	2	1/5	2.5	320	69 x 27 ¹ / ₄ ²⁾ x 37 ¹ / ₈ ³⁾
TBD-4SDD-N	4	3	1/3	2.7	443	90 ¹ / ₄ x 27 ¹ / ₄ ²⁾ x 37 ¹ / ₈ ³⁾
TBD-4SBD-N	4	3	1/3	2.7	443	90 ¹ / ₄ x 27 ¹ / ₄ ²⁾ x 37 ¹ / ₈ ³⁾

1) Depth does not include 3/8" for door handles and 2-3/8" for rear spacers.
 2) Depth does not include 3/8" for door handles and 1-1/4" for rear spacers.
 3) Height does not include 3-1/8" for caster height and 16" for draft arm.

BEER DISPENSERS

Model	Capacity (1/2 Barreis)	#of Doors	HP	AMPS	Crated Weight (lbs.)	L x D x H (inches)
TCB-2SDD-N6	2	2	1/5	1.3	357	58 ⁷ / ₈ x 27 ¹ / ₄ x 38 ⁵ / ₈
TCB-2SBD-N6	2	2	1/5	1.3	357	58 ⁷ / ₈ x 27 ¹ / ₄ x 38 ⁵ / ₈
TCB-3SDD-N6	3	2	1/5	2.3	378	69 ¹ / ₈ x 27 ¹ / ₄ x 38 ⁵ / ₈
TCB-3SBD-N6	3	2	1/5	2.3	378	69 ¹ / ₈ x 27 ¹ / ₄ x 38 ⁵ / ₈
TCB-4SDD-N	4	3	1/3	2.6	448	90 ³ / ₈ x 27 ¹ / ₄ x 38 ⁵ / ₈
TCB-4SBD-N	4	3	1/3	2.6	448	90 ³ / ₈ x 27 ¹ / ₄ x 38 ⁵ / ₈

1) Depth does not include 3/8" for door handles and 1-1/4" for rear spacers.
 2) Height does not include 3-1/8" for caster height and 14-1/2" for draft arm.

***5 Year Parts and Labor Warranty *7 Year Compressor Warranty**



- **Self-Cleaning Condenser equipped (patented, no maintenance required)** (except TBB-1SBD-N6)
- Hydrocarbon refrigerants (R-290/R-600a)
- Digital temperature controller (except TBB-1SBD-N6)
- Side mount compressor
- Double pane glassdoors with Low-E glass (SGD models)
- Forced air cooling system
- LED interior lighting
- PE coated wire shelves (SBD/SGD)
- Stainless steel wire shelves (SSD/SGSD)
- Stainless steel countertop and interior
- Anti-corrosion coated evaporator
- 2.5" casters standard (4" casters only for TBB-1SBD-N6)
- Door locks standard
- 2" casters available (optional, except TBB-1SBD-N6)
- 6" height adjustable legs available (optional)

BACK BARS

Model	CU./ FT.	Capacity		#of Doors	#of Shelves (sub shelves)	HP	AMPS	Crated Weight (lbs.)	L x D x H (inches)
		12oz. Bottles (6packs)	12oz. Cans (6packs)						
TBB-1SBD-N6	7.76	24	33	1	2 (0)	1/8	1.3	212	23 ⁵ / ₈ x 29 ³ / ₄ ¹⁾ x 34 ¹ / ₂ ³⁾
TBB-2SSD-N6	19	70	85	2	4 (2)	1/5	1.7	298	58 ³ / ₄ x 27 ¹ / ₄ ²⁾ x 37 ¹ / ₈ ³⁾
TBB-2SBD-N6	19	70	85	2	4 (2)	1/5	1.7	298	58 ³ / ₄ x 27 ¹ / ₄ ²⁾ x 37 ¹ / ₈ ³⁾
TBB-2SGD-N	19	70	85	2	4 (2)	1/3	2.8	331	58 ³ / ₄ x 27 ¹ / ₄ ²⁾ x 37 ¹ / ₈ ³⁾
TBB-2SGSD-N	19	70	85	2	4 (2)	1/3	2.8	331	58 ³ / ₄ x 27 ¹ / ₄ ²⁾ x 37 ¹ / ₈ ³⁾
TBB-3SBD-N6	23	85	105	2	4 (2)	1/5	1.9	320	69 x 27 ¹ / ₄ ²⁾ x 37 ¹ / ₈ ³⁾
TBB-3SGD-N	23	85	105	2	4 (2)	1/3	2.8	375	69 x 27 ¹ / ₄ ²⁾ x 37 ¹ / ₈ ³⁾
TBB-4SBD-N	36.47	110	140	3	6 (2)	1/3	2.9	479	90 ¹ / ₄ x 27 ¹ / ₄ ²⁾ x 37 ¹ / ₈ ³⁾
TBB-4SGD-N	36.47	110	140	3	6 (2)	1/3	3.6	545	90 ¹ / ₄ x 27 ¹ / ₄ ²⁾ x 37 ¹ / ₈ ³⁾

1) Depth does not include 3/8" for door handles and 2-3/8" for rear spacers.
 2) Depth does not include 1-1/2" (SGD) / 3/8" for door handles and 1-1/4" for rear spacers.
 3) Height does not include 3-1/8" for caster height.

***5 Year Parts and Labor Warranty *7 Year Compressor Warranty**



Design and specifications subject to change without notice. Most updated spec sheets are available at www.turboairinc.com.

- Hydrocarbon refrigerants (R-290/R-600a)
- Digital temperature controller
- Side mount compressor
- Double pane glass doors with Low-E glass (SGD models)
- Forced air cooling system
- LED interior lighting
- PE coated wire shelves (SBD/SGD)
- Stainless steel wire shelves (SSD/SGSD)
- Stainless steel countertop and interior
- Anti-corrosion coated evaporator
- 2.5" casters and door locks standard
- Door locks standard
- 2" casters available (optional)
- 6" height adjustable legs available (optional)

NARROW BACK BARS

Model	CU./FT.	Capacity		# of Doors	# of Shelves	HP	AMPS	Crated Weight (lbs.)	L x D x H ^{1) 2)} (inches)
		12oz. Bottles (6packs)	12oz. Cans (6packs)						
TBB-24-48SBD-N6	12.2	45	60	2	4	1/5	1.8	238	49 1/8 x 24 1/2 x 35 3/8
TBB-24-60SBD-N6	16.46	70	85	2	4	1/5	2	309	61 1/8 x 24 1/2 x 35 3/8
TBB-24-72SBD-N6	20.62	90	105	3	6	1/5	2	397	73 1/8 x 24 1/2 x 35 3/8
TBB-24-48SGD-N	12.2	45	60	2	4	1/3	2.6	238	49 1/8 x 24 1/2 x 35 3/8
TBB-24-60SGD-N	16.46	70	85	2	4	1/3	2.9	309	61 1/8 x 24 1/2 x 35 3/8
TBB-24-72SGD-N	20.62	90	105	3	6	1/3	2.9	397	73 1/8 x 24 1/2 x 35 3/8
TBB-24-48SSD-N6	12.2	45	60	2	4	1/5	1.8	238	49 1/8 x 24 1/2 x 35 3/8
TBB-24-60SSD-N6	16.46	70	85	2	4	1/5	2	309	61 1/8 x 24 1/2 x 35 3/8
TBB-24-72SSD-N6	20.62	90	105	3	6	1/5	2	397	73 1/8 x 24 1/2 x 35 3/8
TBB-24-48SGSD-N	12.2	45	60	2	4	1/3	2.6	238	49 1/8 x 24 1/2 x 35 3/8
TBB-24-60SGSD-N	16.46	70	85	2	4	1/3	2.9	309	61 1/8 x 24 1/2 x 35 3/8
TBB-24-72SGSD-N	20.62	90	105	3	6	1/3	2.9	397	73 1/8 x 24 1/2 x 35 3/8

1) Depth does not include 1-1/2"(SGD) / 3/8" for door handles. Depth does not include 1-1/4" for rear spacers.
 2) Height does not include 3-1/8" for caster height.

***5 Year Parts and Labor Warranty *7 Year Compressor Warranty**



TBB-24-48SBD-N6



TBB-24-60SGD-N



TBB-24-72SBD-N



TBB-24-48SGSD-N



TBB-24-60SSD-N



TBB-24-72SGSD-N

- Hydrocarbon refrigerants (R-600a)
- Extended cleaning-free condenser
- Exterior digital thermometer standard for easy visibility
- Sturdy and clean, durable cabinet construction
- Dual sided for convenient access
- Convenient bottom floor drain standard with hose adapter
- Direct cooling type
- Stainless steel self-service doors have drop front feature and hold-open flip-up top lid
- Heavy duty floor racks standard
- Door support bumpers, lock standard
- 4" swivel casters standard

MILK COOLERS - DUAL SIDED DOOR

Model	CU./FT.	# of Doors	Crate Capacity (13 x 13 x 11)	HP	AMPS	Crated Weight (lbs.)	L x D ¹⁾ x H ²⁾ (inches)
TMKC-49-2-SS(WS)-N6	18.3	4	12	1/5	7.0	369	49 x 32 7/8 x 40 5/8
TMKC-58-2-SS(WS)-N6	21.98	4	16	1/5	7.0	396	58 x 32 7/8 x 40 5/8

1) Depth does not include 1-3/8" for door support bumpers.
 2) Height does not include 1-1/4" for door handles and door support bumpers.

***5 Year Parts and Labor Warranty *7 Year Compressor Warranty**



TMKC-34-2-WS-N6



TMKC-49-2-SS-N6



TMKC-58-2-SS-N6

* Milk crates not included

Design and specifications subject to change without notice. Most updated spec sheets are available at www.turboairinc.com.

Heavy Duty Restaurant Ranges

RADIANCE

- Stainless steel front, sides, back riser lift-off high shelf
- Individual pilot for each lift off top open burner at 32,000 BTU/hr
- 6" stainless steel adjustable legs (casters available as an option)
- 12" x 12" sectioned heavy duty cast iron grates
- Full size pull out crumb tray
- Wrap around full stainless steel interior / 26" depth standard
- Fully adjustable oven thermostat providing temperatures from 250-550°F degrees
- Thermostat controlled Griddle (combo model)
- 1 Stainless steel oven rack (additional racks optional)
- CSA / NSF4 certified for safety & sanitation

Model	Oven	Length (inches)	Total BTUs	Configuration	Crated Weight (lbs.)
TAR-4(-LP)	1	24	163K (160K)	4 Open Burners - NAT (LPG)	336
TAR-24G(-LP)	1	24	72K (69K)	24" Griddle Top - NAT (LPG)	378
TAR-24RB(-LP)	1	24	95K (92K)	24" Radiant Broiler Top - NAT (LPG)	335
TAR-6(-LP)	1	36	227K (224K)	6 Open Burners - NAT (LPG)	454
TAR-36G(-LP)	1	36	94K (91K)	36" Griddle Top - NAT (LPG)	517
TAR-36RB(-LP)	1	36	125K (122K)	36" Radiant Broiler Top - NAT (LPG)	456
TARG-2B24G(-LP) / 24G2B(-LP)	1	36	136K (133K)	36" Combination Top - NAT (LPG)	494
TARG-4B12G(-LP) / 12G4B(-LP)	1	36	185K (182K)	36" Combination Top - NAT (LPG)	475
TAR-8(-LP)	2	48	326K (320K)	8 Open Burners - NAT (LPG)	624
TARG-2B36G(-LP) / 36G2B(-LP)	2	48	193K (187K)	2 Burner / 36" Griddle Combo - NAT (LPG)	687
TARG-4B24G(-LP) / 24G4B(-LP)	2	48	235K (229K)	4 Burner / 24" Griddle Combo - NAT (LPG)	668
TARG-6B12G(-LP) / 12G6B(-LP)	2	48	284K (278K)	6 Burner / 12" Griddle Combo - NAT (LPG)	649
TAR-10(-LP)	2	60	390K (384K)	10 Open Burners - NAT (LPG)	748
TARG-2B48G(-LP) / 48G2B(-LP)	2	60	215K (209K)	2 Burner / 48" Griddle Combo - NAT (LPG)	794
TARG-4B36G(-LP) / 36G4B(-LP)	2	60	257K (251K)	4 Burner / 36" Griddle Combo - NAT (LPG)	812
TARG-6B24G(-LP) / 24G6B(-LP)	2	60	299K (293K)	6 Burner / 24" Griddle Combo - NAT (LPG)	794
TARG-8B12G(-LP) / 12G8B(-LP)	2	60	348K (342K)	8 Burner / 12" Griddle Combo - NAT (LPG)	775

***1 Year Parts and Labor Warranty**



TAR-24RB



TAR-36G



TAR-6



TARG-12G6B



TARG-24G6B

High Output Countertop Hot Plates

RADIANCE

- Meet qualifications for the newly reinforced performance & safety standards of CSA
- Rugged stainless steel exterior, easy cleaning, detachable lift-off burner heads
- Powerful 32,000 BTU per burner, removable 12" x 12" cast-iron top grates
- Removable full width grease pan, adjustable standing pilots for each burner
- 2" stainless steel legs standard
- 4" legs available (optional)

Model	Length (inches)	Depth ¹⁾ (inches)	Height ²⁾ (inches)	#of Burners	Total BTU	Crated Weight (lbs.)
TAHP-12-2	12	30	10	2	64,000	105
TAHP-24-4	24	30	10	4	128,000	166
TAHP-36-6	36	30	10	6	192,000	231
TAHP-48-8	48	30	10	8	256,000	295

1) Depth does not include 3/4" for rear gas connection.

2) Height does not include 2" for leg height.

***1 Year Parts and Labor Warranty**

Design and specifications subject to change without notice. Most updated spec sheets are available at www.turboairinc.com.



TAHP-12-2



TAHP-24-4



TAHP-36-6



TAHP-48-8

Heavy Duty Countertop Radiant Broilers



- Meet qualifications for the newly reinforced performance & safety standards of CSA
- Rugged stainless steel exterior
- 15,000 BTU/hr stainless steel straight burners for every 6" of broiler width
- Heavy duty cast-iron radiant
- Welded heat box and radiant bracket
- Reversible cast-iron top grates with grease runner
- Removable full width grease pan, adjustable standing pilots for each burner
- 2" stainless steel legs standard
- 4" legs available (optional)

Model	Length (inches)	Depth ¹⁾ (inches)	Height ²⁾ (inches)	#of Burners	Total BTU	Crated Weight (lbs.)
TARB-12	12	30	10	2	30,000	120
TARB-18	18	30	10	3	45,000	155
TARB-24	24	30	10	4	60,000	191
TARB-30	30	30	10	5	75,000	226
TARB-36	36	30	10	6	90,000	265
TARB-48	48	30	10	8	120,000	337

1) Depth does not include 3/4" for rear gas connection.

2) Height does not include 2" for leg height.

***1 Year Parts and Labor Warranty**



TARB-12



TARB-18



TARB-36



TARB-48

Heavy Duty Countertop Griddles



- Meet qualifications for the newly reinforced performance & safety standards of CSA
- One thermostat control for each burner (only TATG)
- One 22,000 BTU/hr U shaped aluminized burner for every 12" of griddle width
- 4" backsplash with tapered side splashes
- Stainless steel exterior
- 1" polished steel griddle plate (3/4" for TAMG)
- 2" stainless steel legs standard
- 4" legs available (optional)

MANUAL CONTROL GRIDDLES



Model	Length (inches)	Depth ¹⁾ (inches)	Height ²⁾ (inches)	#of Burners	Total BTU	Crated Weight (lbs.)
TAMG-12	12	30 1/2	12 1/2	1	22,000	122
TAMG-24	24	30 1/2	12 1/2	2	44,000	218
TAMG-36	36	30 1/2	12 1/2	3	66,000	309
TAMG-48	48	30 1/2	12 1/2	4	88,000	392

1) Depth does not include 3/4" for rear gas connection. 2) Height does not include 2" for leg height.

THERMOSTAT CONTROL GRIDDLES

Model	Length (inches)	Depth ¹⁾ (inches)	Height ²⁾ (inches)	#of Burners	Total BTU	Crated Weight (lbs.)
TATG-24	24	30 1/2	12 1/2	2	44,000	218
TATG-36	36	30 1/2	12 1/2	3	66,000	309
TATG-48	48	30 1/2	12 1/2	4	88,000	392

1) Depth does not include 3/4" for rear gas connection.

2) Height does not include 2" for leg height.

***1 Year Parts and Labor Warranty**



TATG-36



TAMG-48

Heavy Duty Stock Pot Stoves



- High quality stainless steel front and sides
- Cast-iron 3 ring burner with 2 control knobs
- High performance 79,000 BTU/hr per burner
- Removable 21" x 18" heavy cast-iron top grates
- 6" stainless steel legs included
- Removable full width grease pan
- Adjustable standing pilot for each burner

Model	Length (inches)	Depth ¹⁾ (inches)	Height (inches)	#of Burners	Total BTU	Crated Weight (lbs.)
TASP-18	18	21	24	3-RING	79,000	107
TASP-18S	18	21	18	3-RING	79,000	101
TASP-18-D	18	41 1/2	24	3-RING	158,000	214
TASP-18S-D	18	41 1/2	18	3-RING	158,000	203

1) Depth does not include 3/4" for rear gas connection and 2" for control knob.

***1 Year Parts and Labor Warranty**



TASP-18



TASP-18S-D

Design and specifications subject to change without notice.
Most updated spec sheets are available at www.turboairinc.com.



HEAVY DUTY WOK RANGES

- High quality stainless steel front, sides, and welded wok top
- Anti-clogging jet burner 125,000 BTU/hr

(JB: Jet type burners)

Model	Length (inches)	Depth ¹⁾ (inches)	Height (inches)	#of Burners	Total BTU	Crated Weight (lbs.)
TAWR-13(-JB)	17 ⁷ / ₈	20 ³ / ₄	34 ¹ / ₈	Duck	125,000	75
TAWR-16(-JB)	17 ⁷ / ₈	20 ³ / ₄	34 ¹ / ₈	Duck	125,000	77

1) Depth does not include 3/4" for rear gas connection and on-off knob.



TAWR-13

TAWR-16

CHEESEMELTERS

- Stainless steel front, side & interior
- Adjustable gas valve
- Protective screen over infra-red burner

(LP: LP gas unit)

Model	Length (inches)	Depth (inches)	Height (inches)	Total BTU	Crated Weight (lbs.)
TACM-24(-LP)	24	20 ¹ / ₂	19	20,000	105
TACM-36(-LP)	36	20 ¹ / ₂	19	30,000	143
TACM-48(-LP)	48	20 ¹ / ₂	19	40,000	180



TACM-36

TACM-48

SALAMANDER BROILERS

- Stainless steel grid, front, and side
- Spring balanced grid & 4 locking position
- Adjustable gas valve & individual left and right gas controls

(LP: LP gas unit)

Model	Length (inches)	Depth (inches)	Height (inches)	Total BTU	Crated Weight (lbs.)
TASM-24(-LP)	24	20 ¹ / ₂	19	25,000	134
TASM-36(-LP)	36	20 ¹ / ₂	19	35,000	185

***1 Year Parts and Labor Warranty**



TASM-36

Convection Oven

- Prestigious exterior design
- Hot air and steam
- Door switch cutoff for fan - thermal heat reflecting double glass doors
- Precise temperature control
- Menu saving function
- Reverse circulation heating function
- 60 minute timer
- Stainless steel interior and exterior
- Fully insulated, completely sealed
- 4 speed bi-directional fan (optional)



Model	Length (inches)	Depth (inches)	Height (inches)	Temperature Range	Net Weight (lbs.)
RBCO-N1	30 ³ / ₄	46 ¹ / ₂	64 ¹ / ₈	90°F – 536°F	331
RBCO-N2	30 ³ / ₄	46 ¹ / ₂	66 ¹ / ₈	90°F – 536°F	631
RBCO-N1U	33 ¹ / ₄	48 ⁷ / ₈	64 ¹ / ₈	90°F – 536°F	391
RBCO-N2U	33 ¹ / ₄	48 ⁷ / ₈	66 ¹ / ₈	90°F – 536°F	691

**RBCO-N1/N2: European size / RBCO-N1U/N2U: US size

***1 Year Parts and Labor Warranty**



RBCO-N2

RBCO-N1

* Each oven has individual electrical connection

- Microprocessor heating control
- A heating system that enables even heat distribution inside the oven and heat retention help ensure even colorization of the product
- May have 2 tray, 3 tray, or 4 tray deck option
- Optional rack stand for baked bread
- Steam injection & ceramic stone plate option
- Time setting allows for desired time setting using arrow buttons
- Overheat protection sensor
- Each unit is thoughtfully designed with well-rounded corners for the benefit of bread bakers and chefs
- Perfect for variety of different bread types including cakes, pastries, and all other hard breads



Model	Length (inches)	Depth (inches)	Height (inches)	Temperature Range	Net Weight (lbs.)
RBDO-23	50 ³ / ₈	34 ¹ / ₄	74 ³ / ₄	90°F – 536°F	772
RBDO-33	64 ⁵ / ₈	32 ⁵ / ₈	74 ³ / ₄	90°F – 536°F	1,015
RBDO-43	64 ⁵ / ₈	40 ¹ / ₂	74 ³ / ₄	90°F – 536°F	1,213
RBDO-23U	55 ¹ / ₈	36 ⁵ / ₈	76	90°F – 536°F	1,180
RBDO-33U	72 ¹ / ₂	35	76	90°F – 536°F	1,579
RBDO-43U	69 ¹ / ₄	45 ¹ / ₄	76	90°F – 536°F	1,625

**RBDO: European size / RBDO-U: US size

***1 Year Parts and Labor Warranty**



RBDO-43

※ One electrical connection for all decks per model

Dough Conditioners

- Moisture care system
- Air circulation technology
- Easy to use LCD display controls
- High volume proofing & storage capacity
- Industry standard stainless steel requirements
- Adjustable legs & caster
- Fully insulated and completely sealed
- Holds 36 full - size trays (16" x 24")
- Top & bottom section can use different functions simultaneously
- Removable racks for effective and thorough cleaning



Model	Length (inches)	Depth ¹⁾ (inches)	Height (inches)	Temperature Range	Net Weight (lbs.)
TDC-30D-2R	31 ¹ / ₂	48 ³ / ₄	77 ⁷ / ₈	14°F – 104°F	492

1) Depth does not include 1-7/8" for display controls.

***1 Year Parts and Labor Warranty**

Design and specifications subject to change without notice. Most updated spec sheets are available at www.turboairinc.com.



TDC-30D-2R



Hello **Brightness,** My New Friend

LED Interior Lighting & Food Safety Fan Control



Let's Watch Turbo Air's
Prep Tables & Undercounters
Video!



Prep Tables & Undercounters

- LED Interior lighting
- Energy saving fan control
- Digital temperature control & monitor system
- Maintenance free, Self-Cleaning Condenser
- Stainless steel cabinet construction

www.turboairinc.com

Refrigeration Reinvented **Turbo air** REFRIGERATOR MANUFACTURER



DISPLAY MERCHANDISERS

BEAUTY & BEAST®

Modern design to enhance impulsive sales
and LED lighting for high product visibility

Self-Cleaning Condenser

Eco-friendly hydrocarbon refrigerants

Simple plug-in installation,
no plumbing required

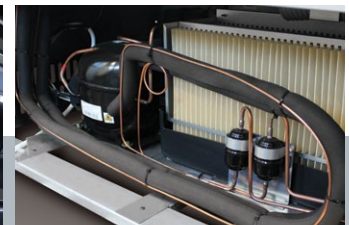
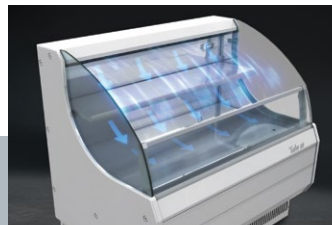

Refrigeration Reinvented REFRIGERATOR MANUFACTURER Turbo air



Digital Type Underbar Equipment

- Self-Cleaning Condenser
- A color-selectable LED interior lighting (only Back Bar SGD models)
- Digital Temperature Controller (except 1 door models)
- Forced air cooling system
- Hydrocarbon refrigerants (R-290/R-600a)
- Stainless steel cabinet construction
- CFC free Polyurethane insulation
- Heavy duty, PE coated dividers
- Double pane glass doors with Low-E glass (only Back Bar SGD models)
- 5 years parts and labor warranty, 7 Year Compressor Warranty



Refrigeration Reinvented **Turbo air** REFRIGERATOR MANUFACTURER



4184 E. Conant St., Long Beach, CA 90808
Tel. 800-627-0032 www.turboairinc.com

HASSLE-FREE WARRANTY

**Exclusive to Turbo Air,
condenser cleaning is not mandated
as a precondition
for warranty validity.**

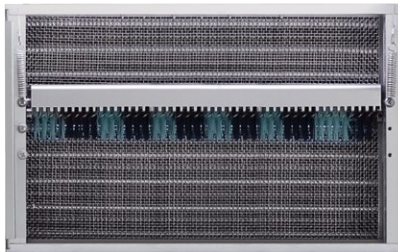

Patented, Maintenance free Self-Cleaning Condenser

The 'Self-Cleaning Condenser' cleans the condenser with a rotating brush that moves up and down 2-3 times a day, preventing any dust build-up and making it possible to always maintain the highest efficiency while saving additional energy.

